

GROUND FLOOR PLAN AS EXISTING 1:50@A1

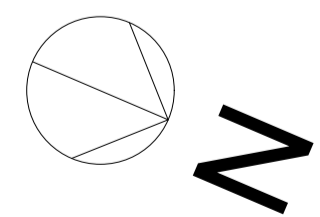

EAST ELEVATION / SECTION C-C AS EXISTING
1:100@A1

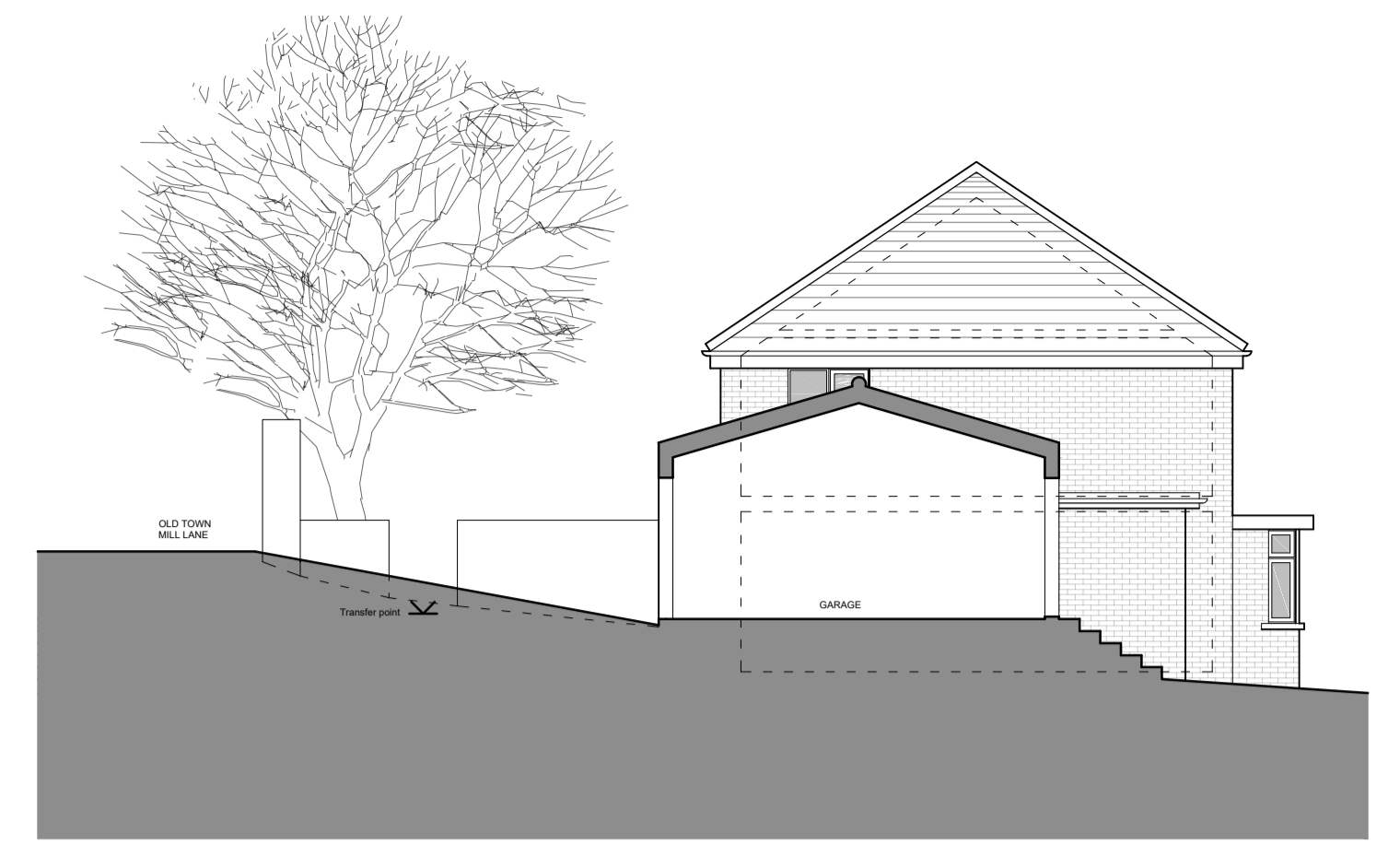

SECTION A-A

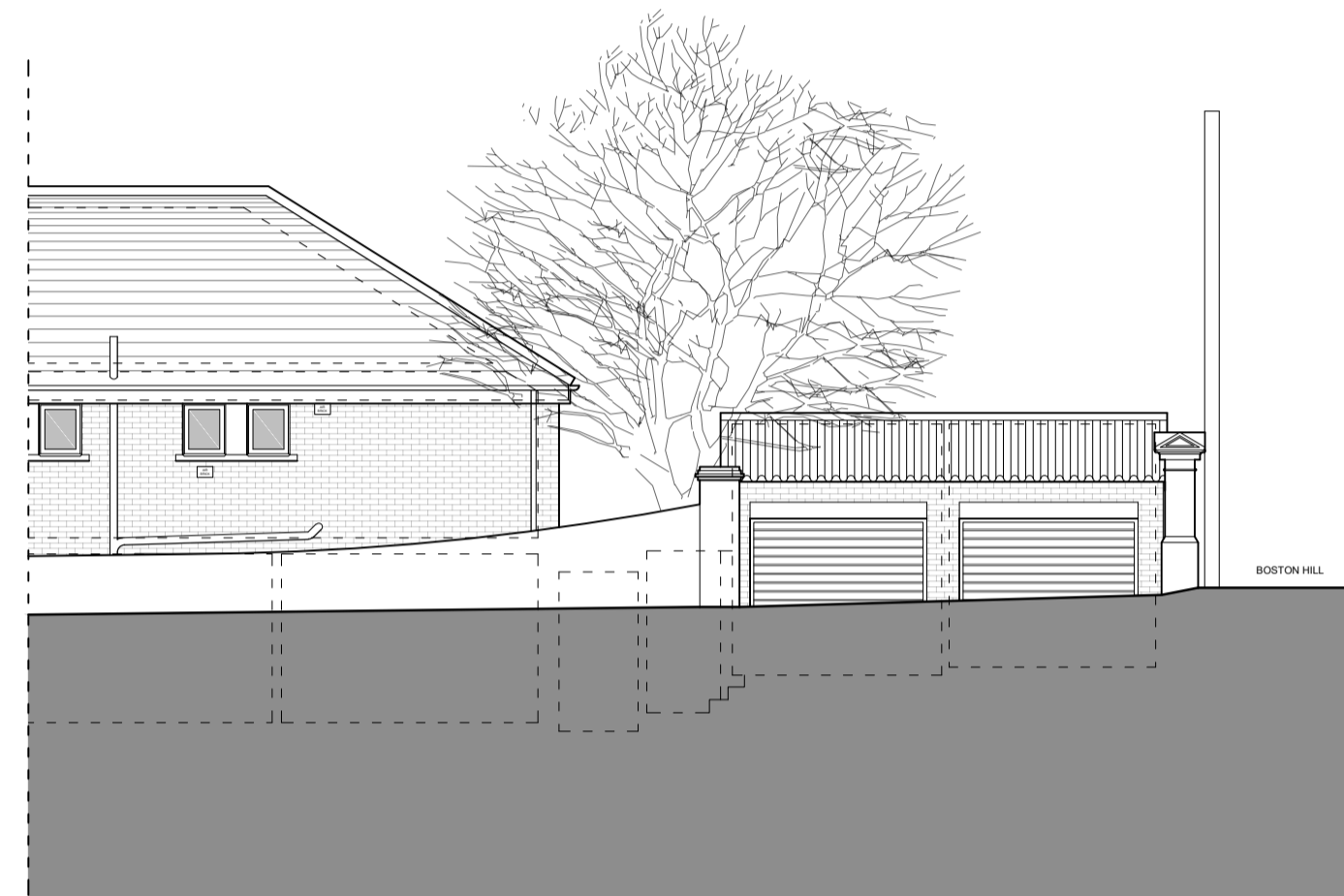

OLD TOWN MILL LANE ELEVATION

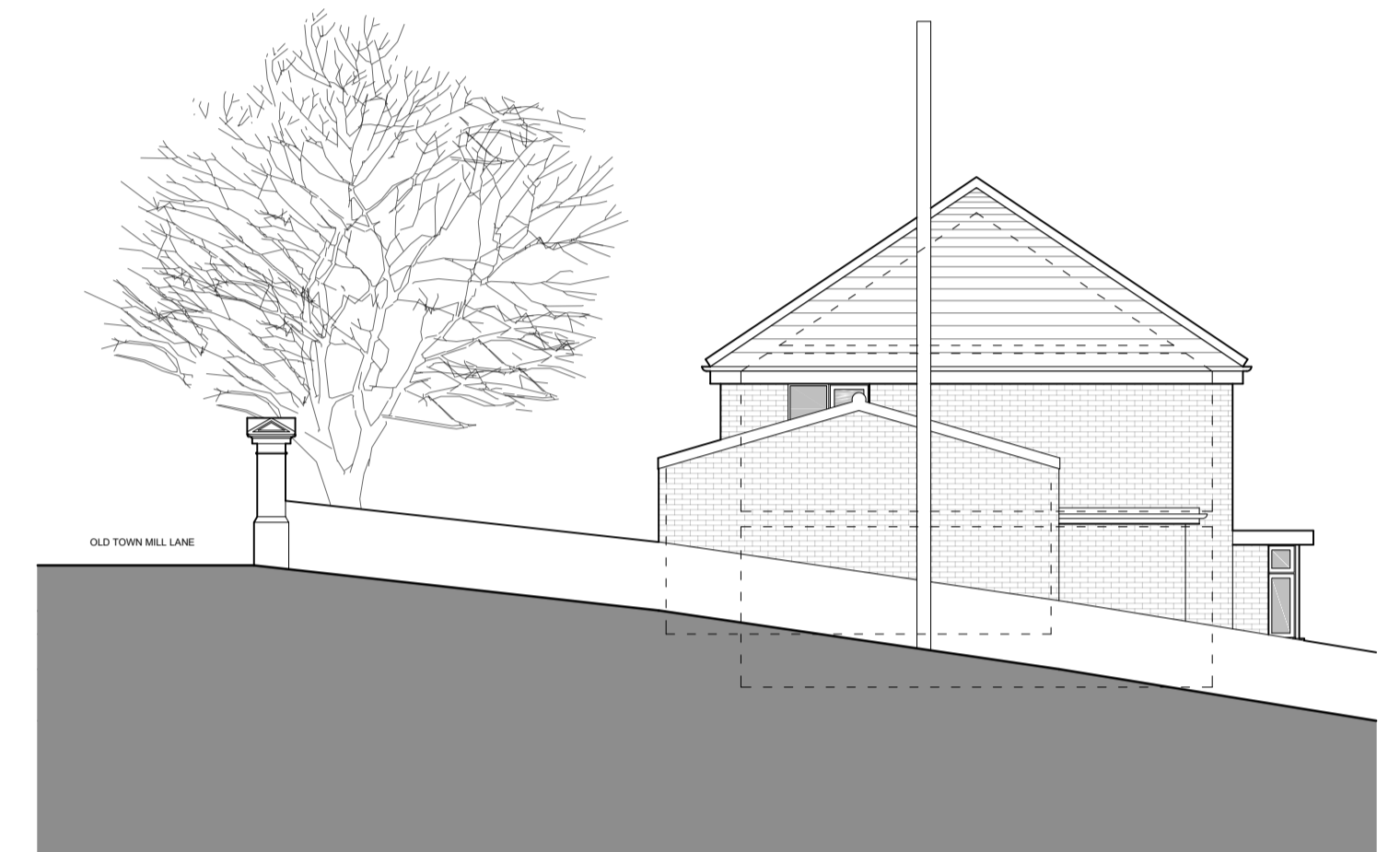

NORTH (BOSTON HILL) ELEVATION

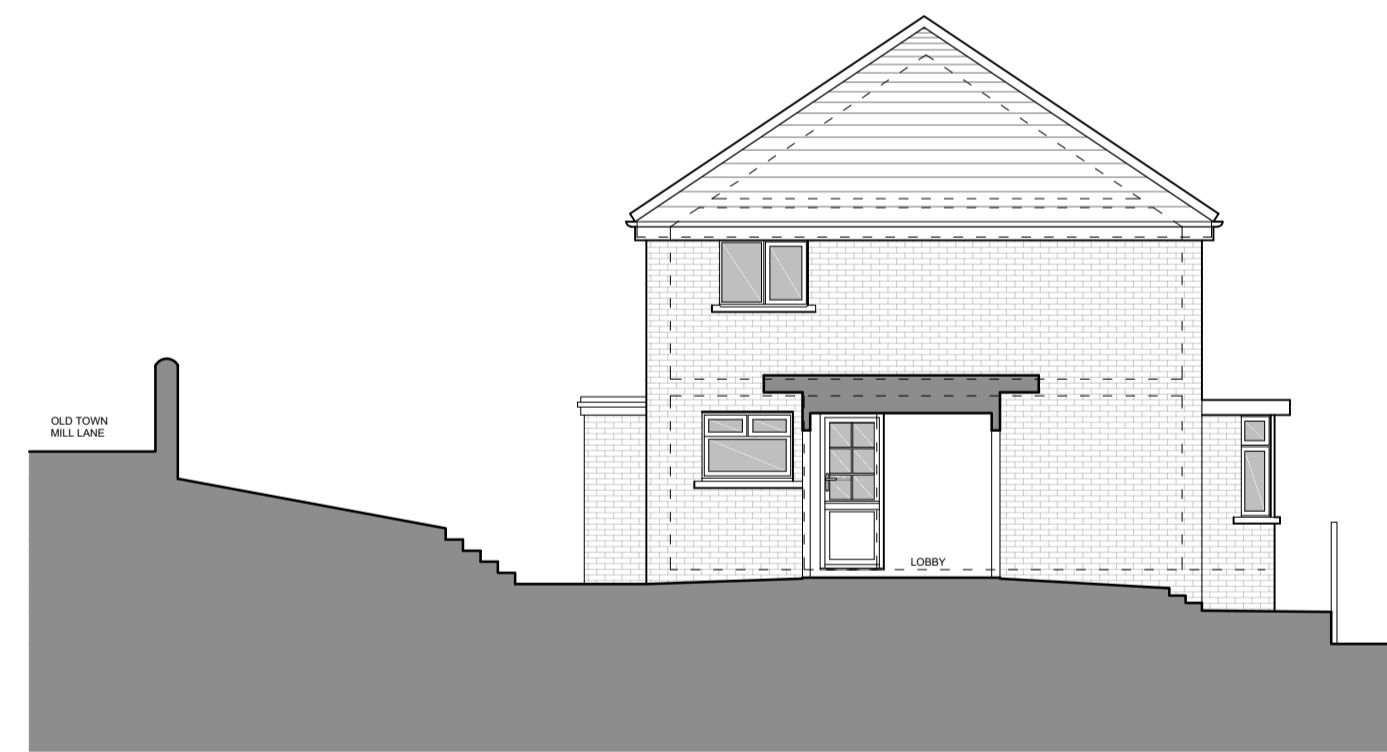

SECTION B-B



WEST ELEVATION

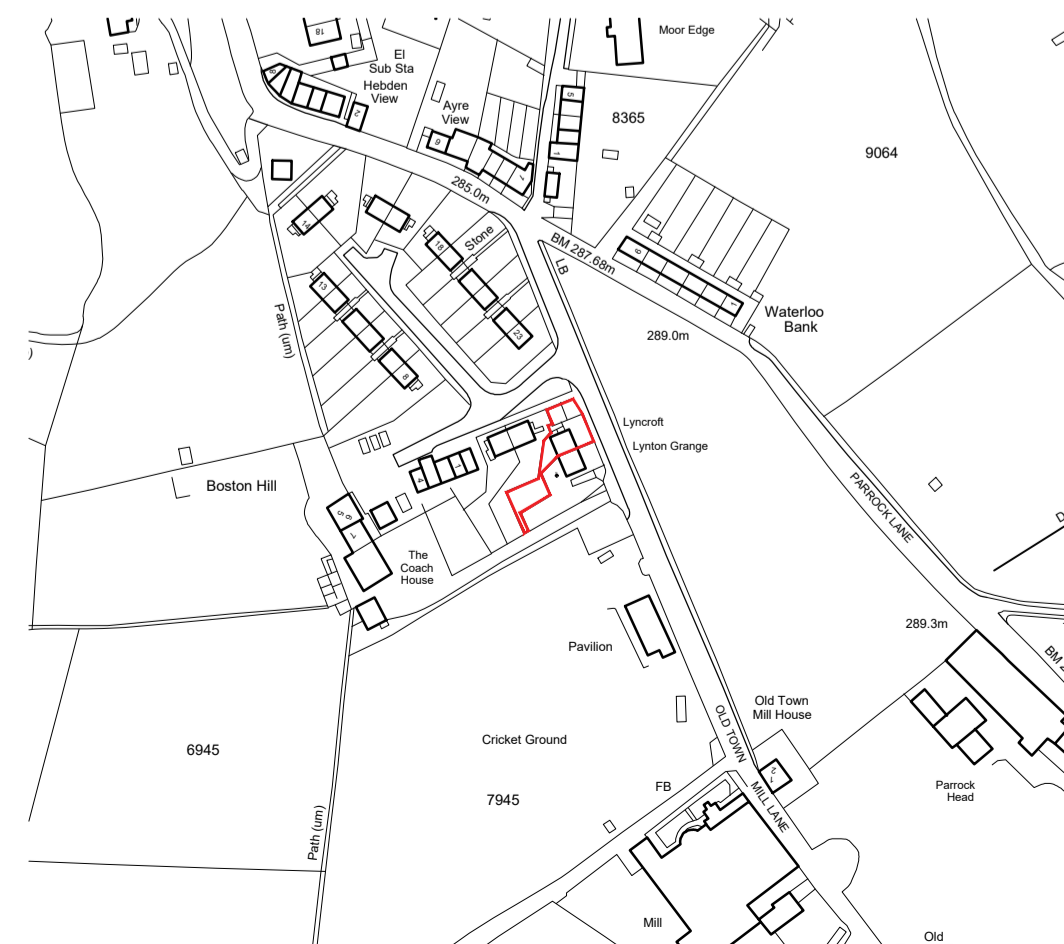

LOCATION PLAN 1/2500

Reproduced from the Ordnance Survey's map with the permission of the Controller of Her Majesty's Stationery Office, Crown copyright reserved. Licence no. AR183873 Hawdon Russell Architects, 52 Wharf Street, Sowerby Bridge, West Yorkshire HX6 2AE.

HAWDON RUSSELL ARCHITECTS

Royal Institute of British Architects
RIBA Chartered Practice
Established 1986

Proposed Extension at:
2 Boston Hill
Wadsworth, Hebden Bridge, HX7 8SS

Scale: 1:50 & 1:100 (at A1)

Date: August 2023
Drawn: MB / MJM

Drawing Number: 37/2442/01

Drawing Title: AS EXISTING: PLANS, SECTIONS AND ELEVATIONS

This drawing, together with the design it illustrates, is copyright, and may not be reproduced in any form, without the written consent of the Architect.
DO NOT SCALE OFF THIS DRAWING EXCEPT FOR PRICING PURPOSES OR FOR DETERMINATION OF BASIC LAYOUT. ONLY FIGURED DIMENSIONS TO BE USED.
ALL DIMENSIONS TO BE CHECKED ON SITE.