

Proposed new railing to match existing ornate metal railing

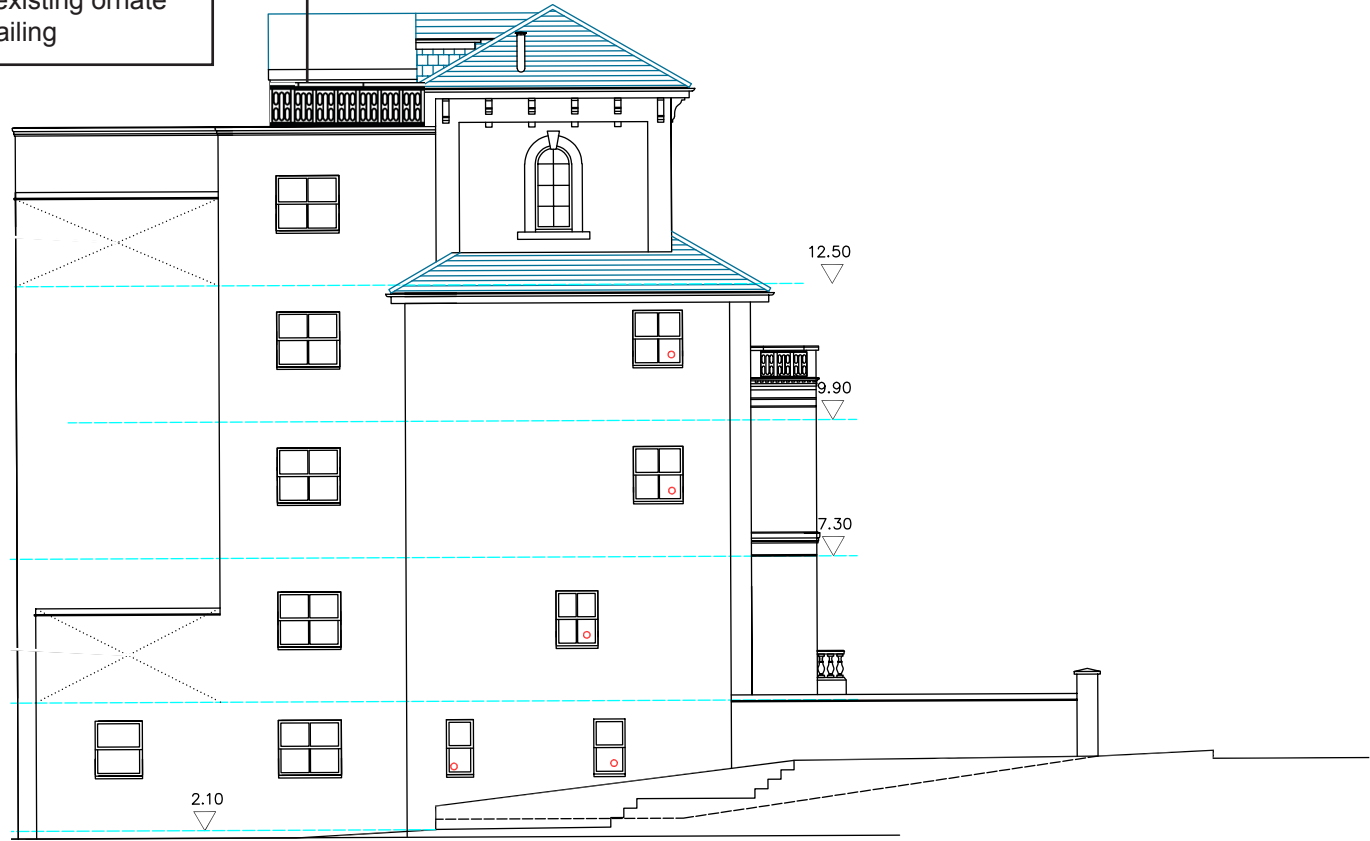

PROJECT
 Debrigo House, Springvale Road,
 Seaview, Isle of Wight, PO34 5AN

TITLE
 Proposed
 South East Elevation

DATE: 20/07/23
 SCALE: 1:100 @ A3

REV. CAD REF.

G.M

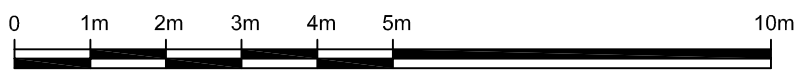

KEY.

REV.	DATE	DESCRIPTION	REV. BY.	APP. BY.

Drawing NO.
 SV-05E-001A