

Proposed new railing to match existing ornate metal railings

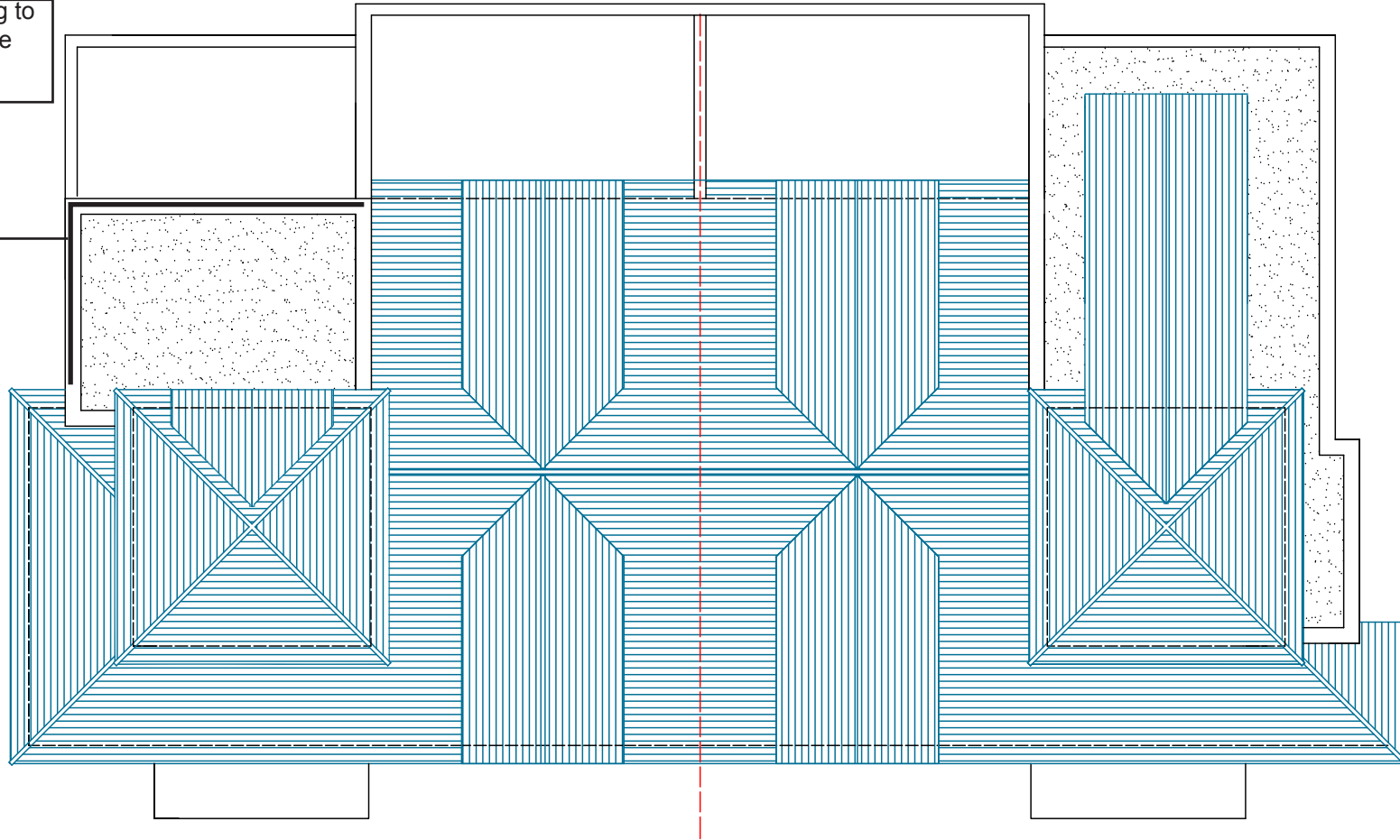

PROJECT
 Debrigo House, Springvale Road,
 Seaview, Isle of Wight, PO34 5AN

TITLE
 Proposed
 Roof Plan

DATE: 20/07/23
 SCALE: 1:100 A3

REV. CAD REF.
 G.M

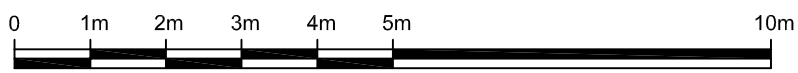

KEY:

REV.	DATE	DESCRIPTION	REV. BY	APP. BY

Drawing NO.
 SV-00R-001A