

100 mm
GUTTERING
TIE IN TO
EXISTING

RIDGE CAPPING

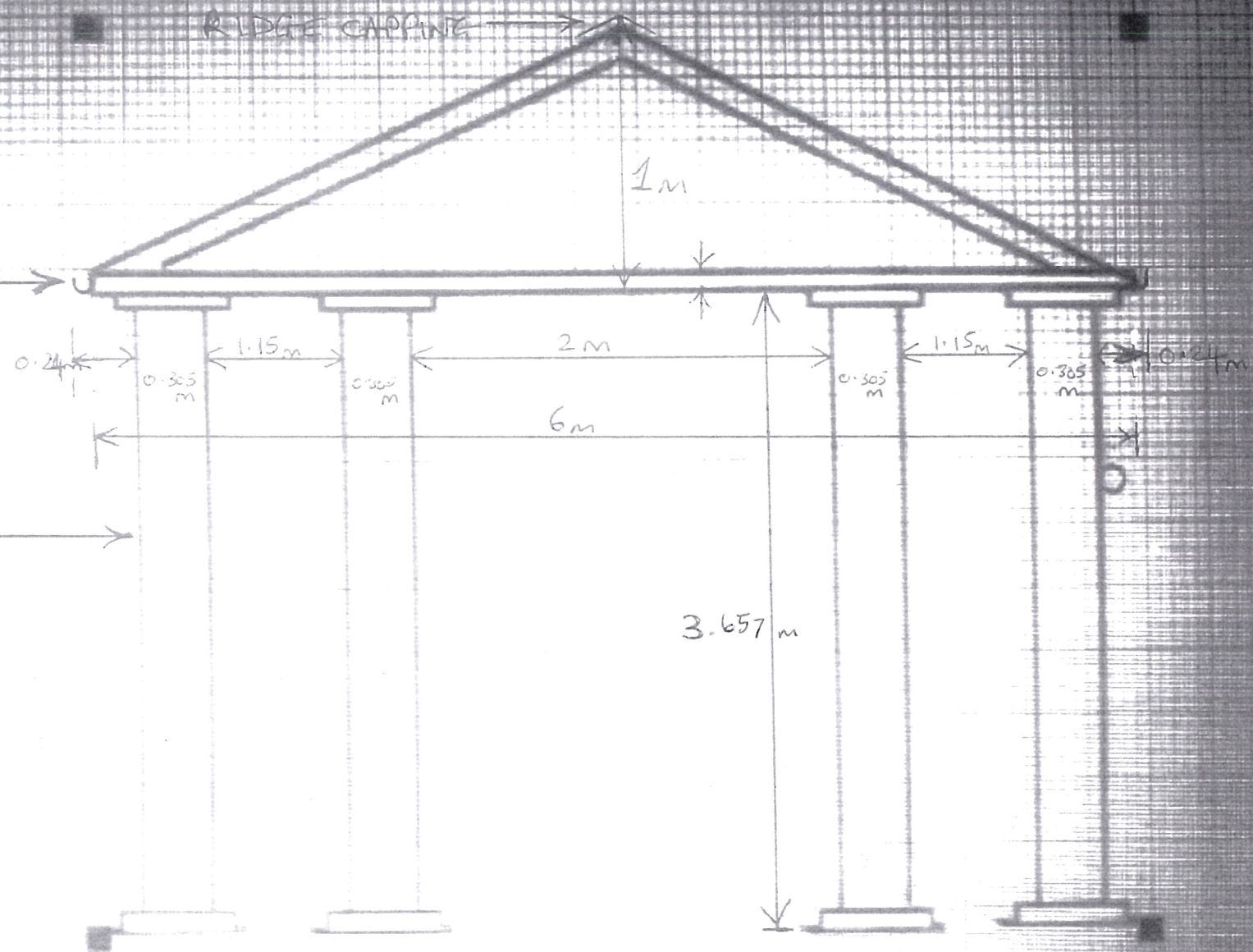

SEE ATTACHED
COLUMN DRAWING
FOR DIMENSIONS

PROJECT: MELVILLE Hall 2014 JCB	DATE: 08/03/2014	SCALE: 1:5	PROJECT: Springvale Secondary College Survey 1994-2007
NO: 10000000000000000000	DATE: 08/03/2014	SCALE: 1:5	
NO: 10000000000000000000	DATE: 08/03/2014	SCALE: 1:5	
NO: 10000000000000000000	DATE: 08/03/2014	SCALE: 1:5	

Left 6.48 Top 1.22