

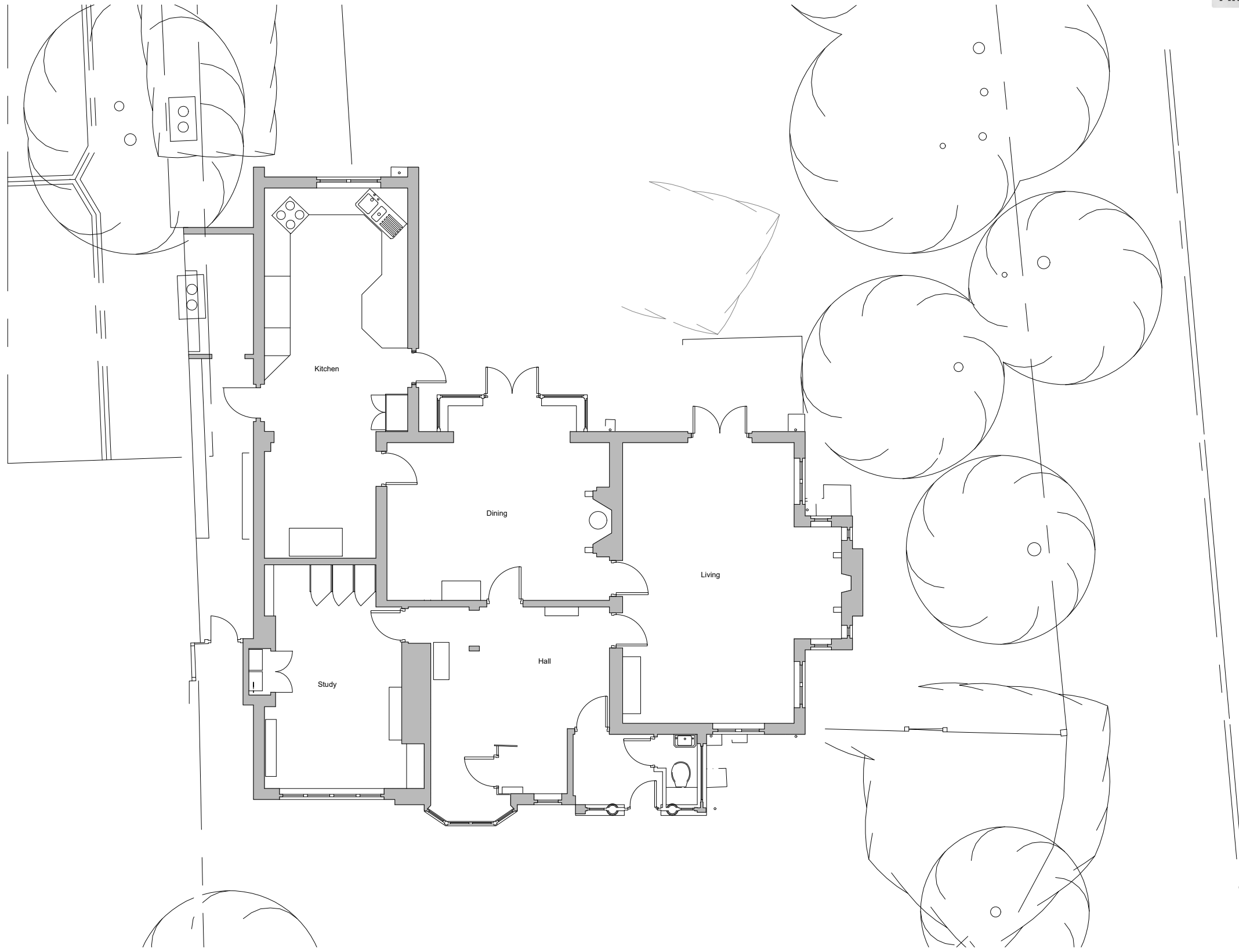

This drawing is protected under Copyright and at no time should any portion of this drawing be reproduced or copied without the permission of the Architect. (Design Copyright Act 1968)

This drawings must not be used for purposes other than that for which it is provided. It is supplied without liability for any errors or omissions. Drawings only to be scaled for planning application purposes, all dimensions to be checked on site.

All drawings subject to Statutory Authority Approval.



Existing Ground floor
1:100

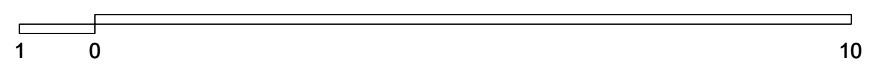
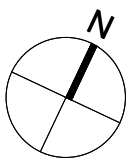

Rev A - Planning submission
Revisions

31.10.23
Date

PROJECT TITLE: 2 Woodside Road, New Malden, KT3 3AH

DRWG TITLE: Existing Ground floor

DRWG No: 2237_010

REV: A

SCALE: 1:100@A3 DATE: 25.01.23

DRWG STATUS: Information

a: 103/105 Brighton Rd Coulsdon, Surrey, CR5 2NG

t: 0208 6432716 e: enquiry@jorgessalman.com

jorges salman architects

w: www.jorgessalman.com

Jorges Salman Architects Limited - Company Registration Number: 9081435