

D01 - Note - Door to Remain as Existing

D02 - Door to Match Existing D01

D03 - Simple Panelled Door with Architrave

D04 - Simple Panelled Door with Architrave

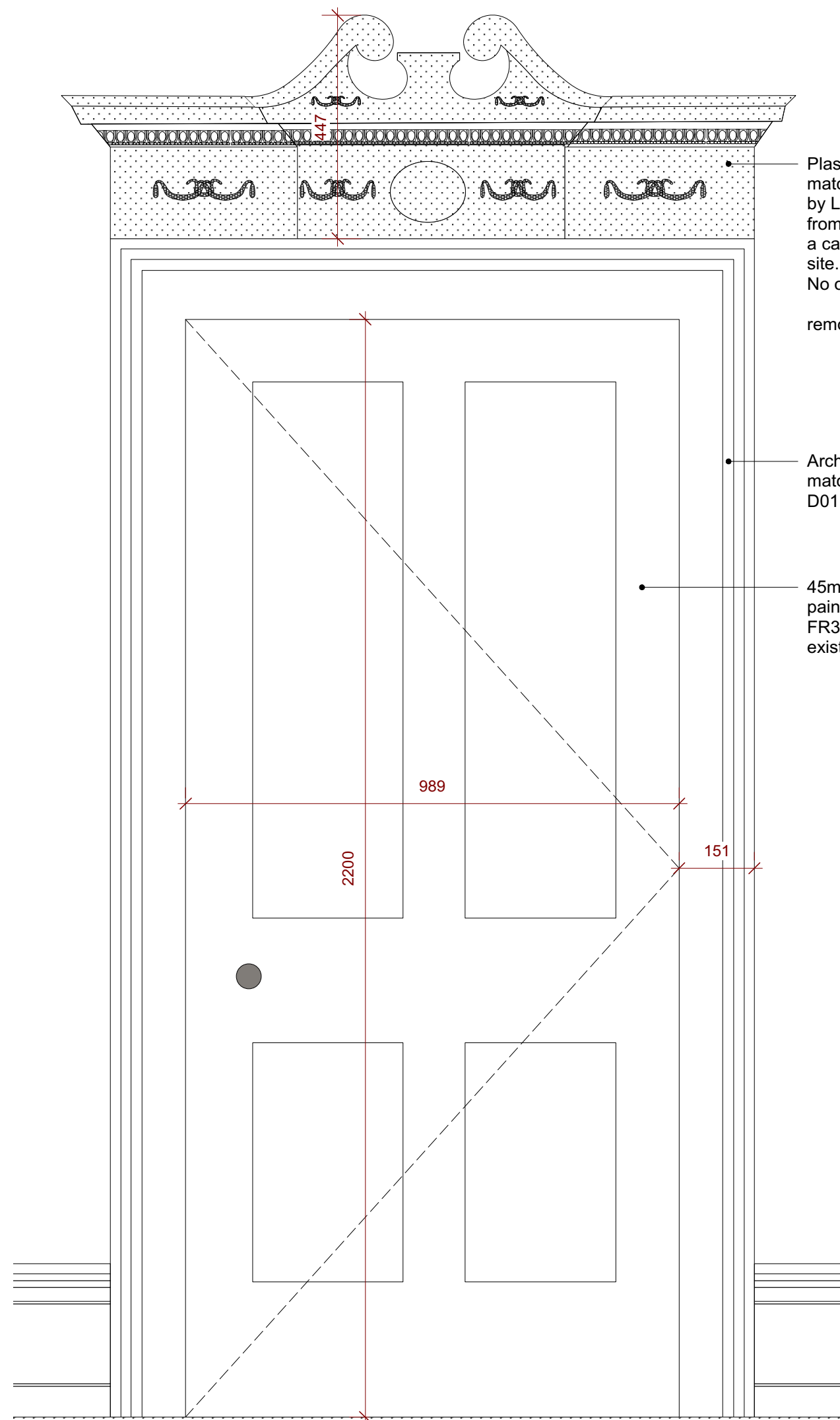

Plaster pediment to match D01 created by Locker and Riley from a cast moulded on site. No original parts to be removed

Architrave moulded to match the existing on D01

45mm solid timber painted FR30 door to match existing

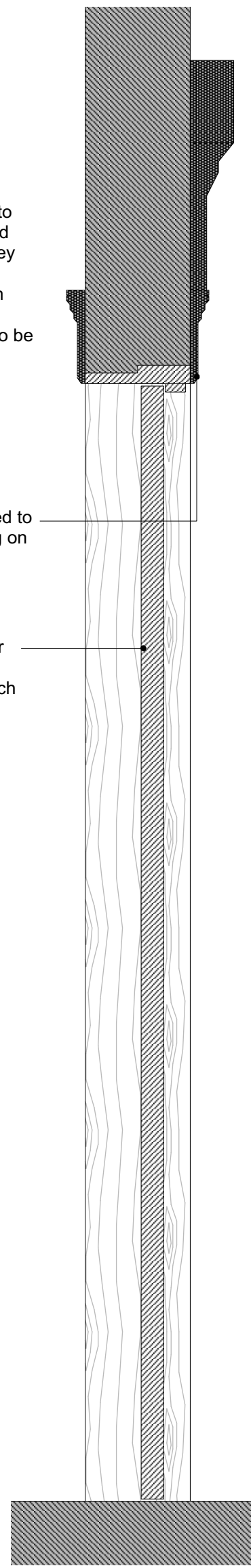

D02 - To match D01 Section 1:10

Note: Detailed drawings of pediment will not be produced as it will be recreated from a direct mould. These drawings are indicative for size and scale.

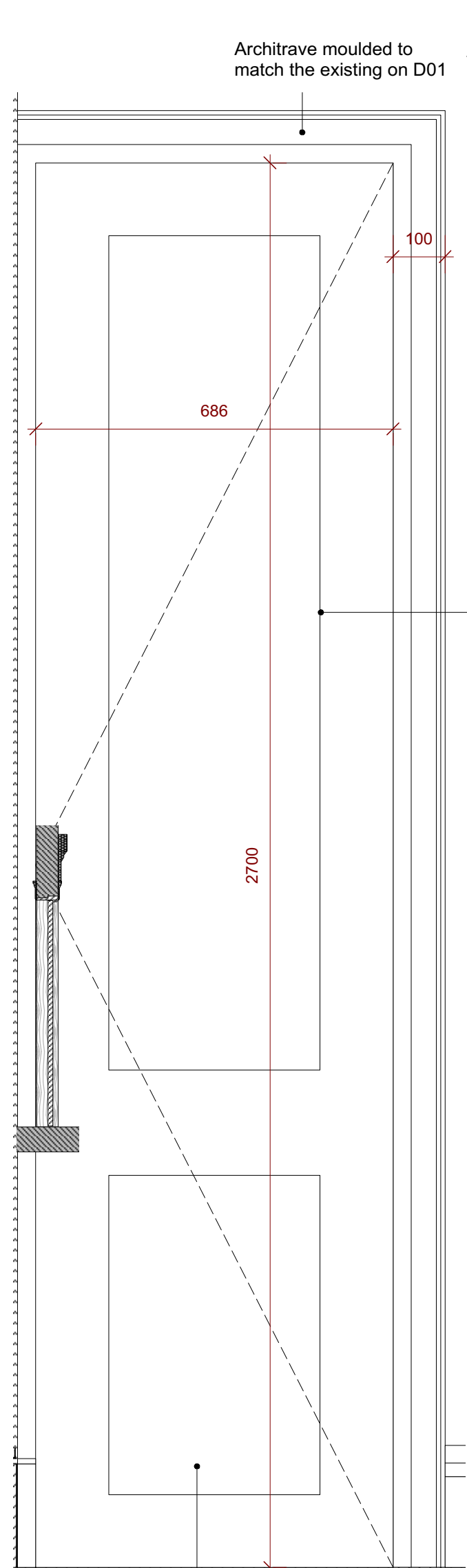

Architrave moulded to match the existing on D01

38mm solid timber panelled FR30 door

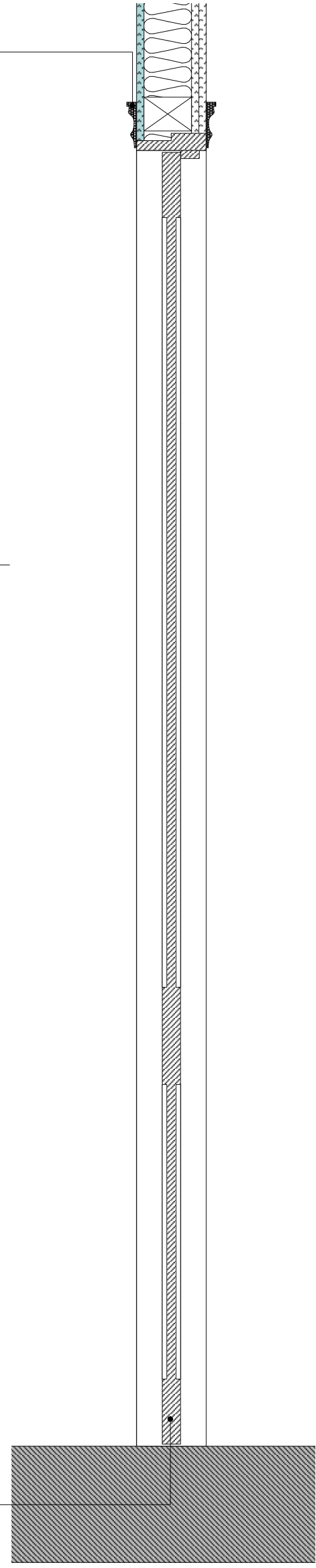

D03,D04, D06 and D08 - Simple Panelled Door with Architrave Heights vary Section 1:10

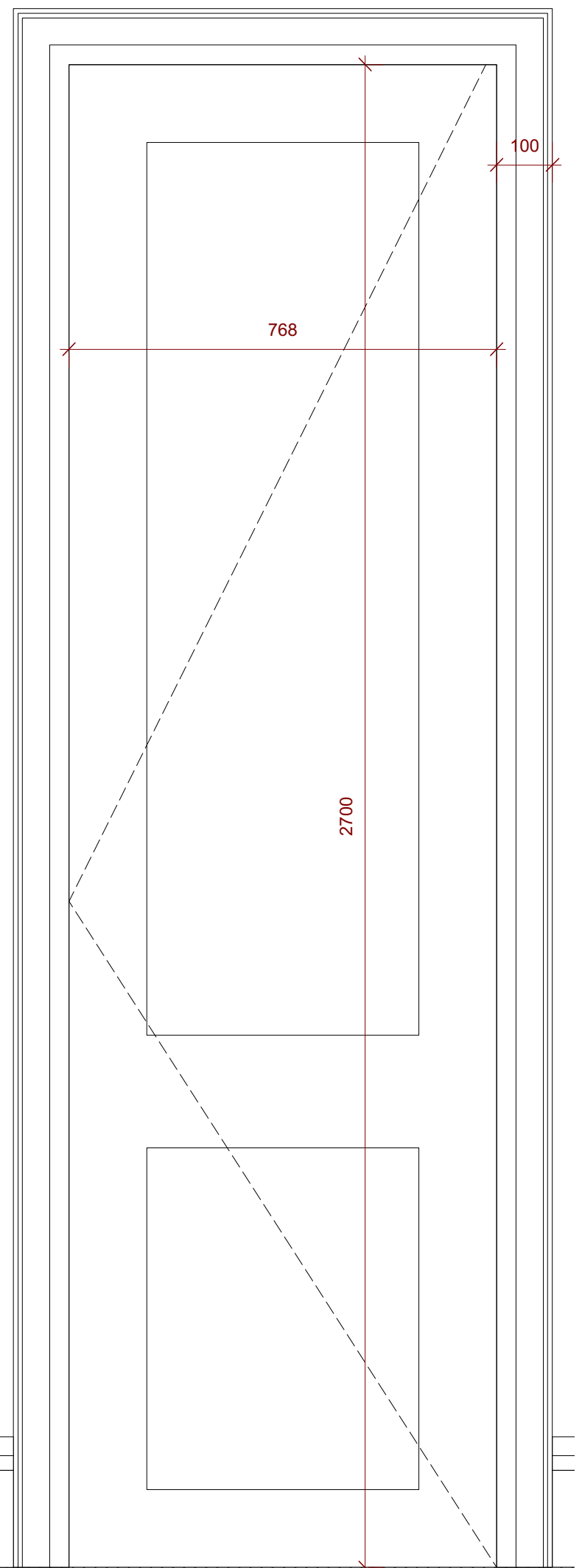

Note: All Doors as per original approved application

Note: All Ironmongery to be confirmed. Finish to be Antique Bronze

