



17 Eaton Mews North
 Belgravia
 London
 SW1X 8AR

List of Drawings

210-001 Location Plan and Drawing list 1:1250

Existing

210-002 Block Plan 1:200
 210-003 Ground Floor Plan 1:50
 210-004 1st Floor Plan 1:50
 210-006 Roof Plan 1:50
 210-011 Front Elevation 1:50
 210-012 Section A 1:50
 210-013 Section B 1:50
 210-014 Section C/Rear Elevation 1:50

Proposed

210-102 Block Plan 1:200
 210-103 Ground Floor Plan 1:50
 210-104 1st Floor Plan 1:50
 210-105 2nd Floor Plan 1:50
 210-106 Roof Plan 1:50
 210-111 Front Elevation 1:50
 210-112 Section A 1:50
 210-113 Section B 1:50
 210-114 Section C/Rear Elevation 1:50
 210-153 Ground Floor Plan - Lighting Plan 1:50
 210-154 First Floor Plan - Lighting Plan 1:50
 210-155 Second Floor Plan - Lighting Plan 1:50
 210-163 Ground Floor Plan - Electrical Plan 1:50
 210-164 First Floor Plan - Electrical Plan 1:50
 210-165 Second Floor Plan - Electrical Plan 1:50
 210-201 **Omitted** 1:10
 210-202 **Omitted** 1:10
 210-203 New Dormers W2.2.3 - W2.2.4 - W2.3.1 1:10
 210-204 New Windows W1.1.1 - W1.2.1 - W1.2.2 1:10
 210-208 New Door DG.1.1 1:10
 210-221 Shower Room G.6 - Plan 1:20
 210-222 Shower Room G.6 - Elevations 1&2 1:20
 210-223 Shower Room G.6 - Elevations 3&4 1:20
 210-231 Kitchen G.3 - Plan 1:20
 210-232 Kitchen G.3 - Elevation 1 1:20
 210-233 Kitchen G.3 - Elevation 2 1:20
 210-241 Bathroom 2.3 - Plan 1:20
 210-242 Bathroom 2.3 - Elevations 1&2 1:20
 210-243 Bathroom 2.3 - Elevations 3&4 1:20

Notes:
 All dimensions to be checked on site and any discrepancy to be reported to HEAT Architecture prior to construction.
 This drawing is to be read in conjunction with all other drawings including those of other consultants.
 Samples of all materials are to be provided for comment/approval prior to fabrication/construction.

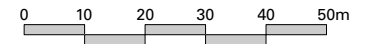

Revisions:

<input type="checkbox"/> Preliminary	17 Eaton Mews North	19/10/2023
<input checked="" type="checkbox"/> Planning	Belgravia	Scale 1:1250 @ A3
<input type="checkbox"/> Tender	London	DWG 210-001
<input type="checkbox"/> Construction	SW1X 8AR	Rev: 0

This drawing is the Copyright of Heat Architecture Ltd and may not be copied, altered or reproduced in any way or passed to a third party without their written authority.

Location Plan



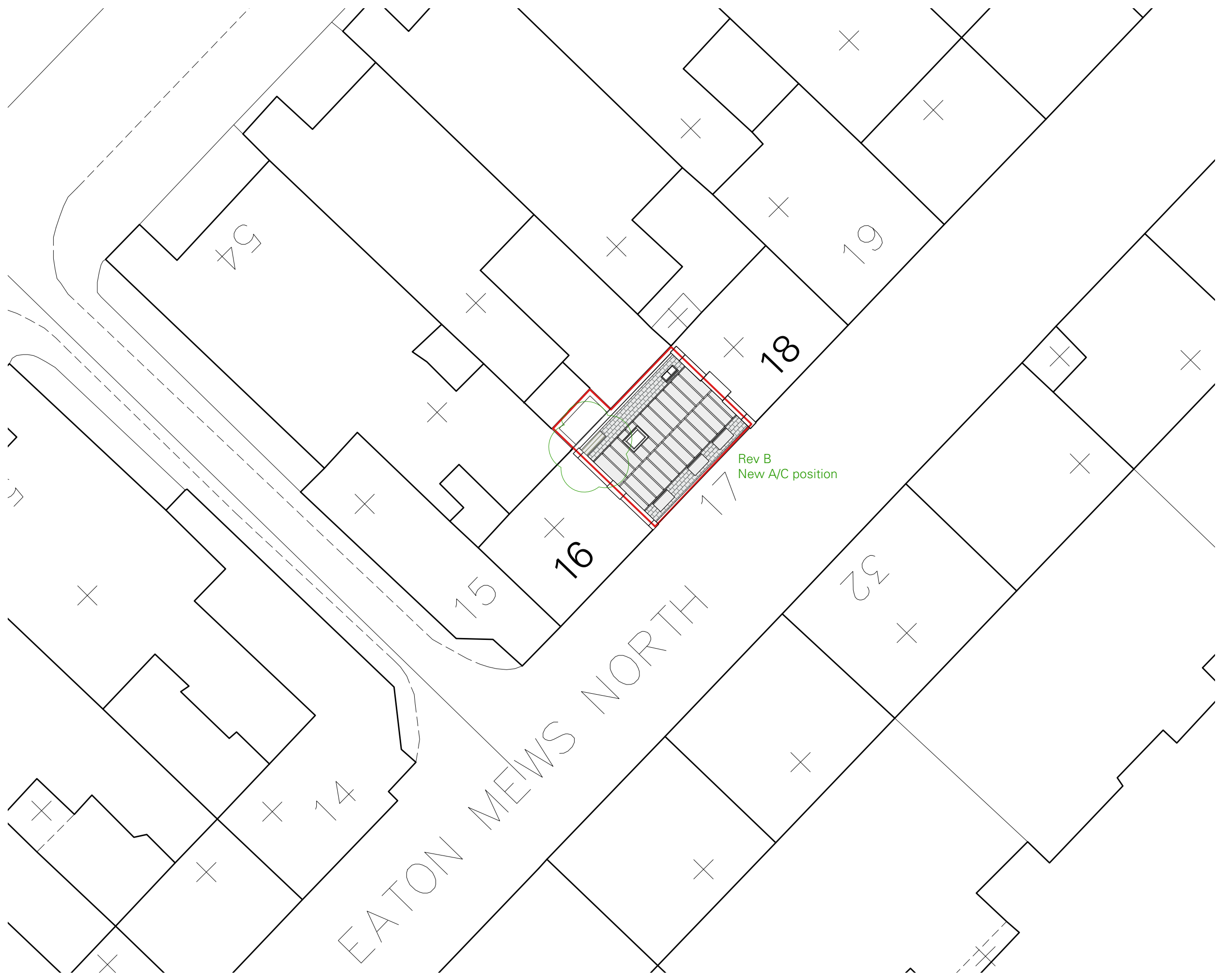

Notes:
 All dimensions to be checked on site and any discrepancy to be reported to HEAT Architecture prior to construction.
 This drawing is to be read in conjunction with all other drawings including those of other consultants.
 Samples of all materials are to be provided for comment/approval prior to fabrication/construction.

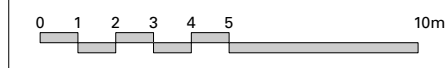

Revisions:

A	26/06/23	Rooflights amended
B	19/10/23	New location of the AC unit



Proposed Block Plan

This drawing is the Copyright of Heat Architecture Ltd and may not be copied, altered or reproduced in any way or passed to a third party without their written authority.

<input type="checkbox"/> Preliminary	17 Eaton Mews North	19/10/2023
<input checked="" type="checkbox"/> Planning	Belgravia	Scale 1:200 @ A3
<input type="checkbox"/> Tender	London	DWG 210-102
<input type="checkbox"/> Construction	SW1X 8AR	Rev: B

Notes:
 All dimensions to be checked on site and any discrepancy to be reported to HEAT Architecture prior to construction.
 This drawing is to be read in conjunction with all other drawings including those of other consultants.
 Samples of all materials are to be provided for comment/approval prior to fabrication/construction.

- Existing Walls
- New Walls

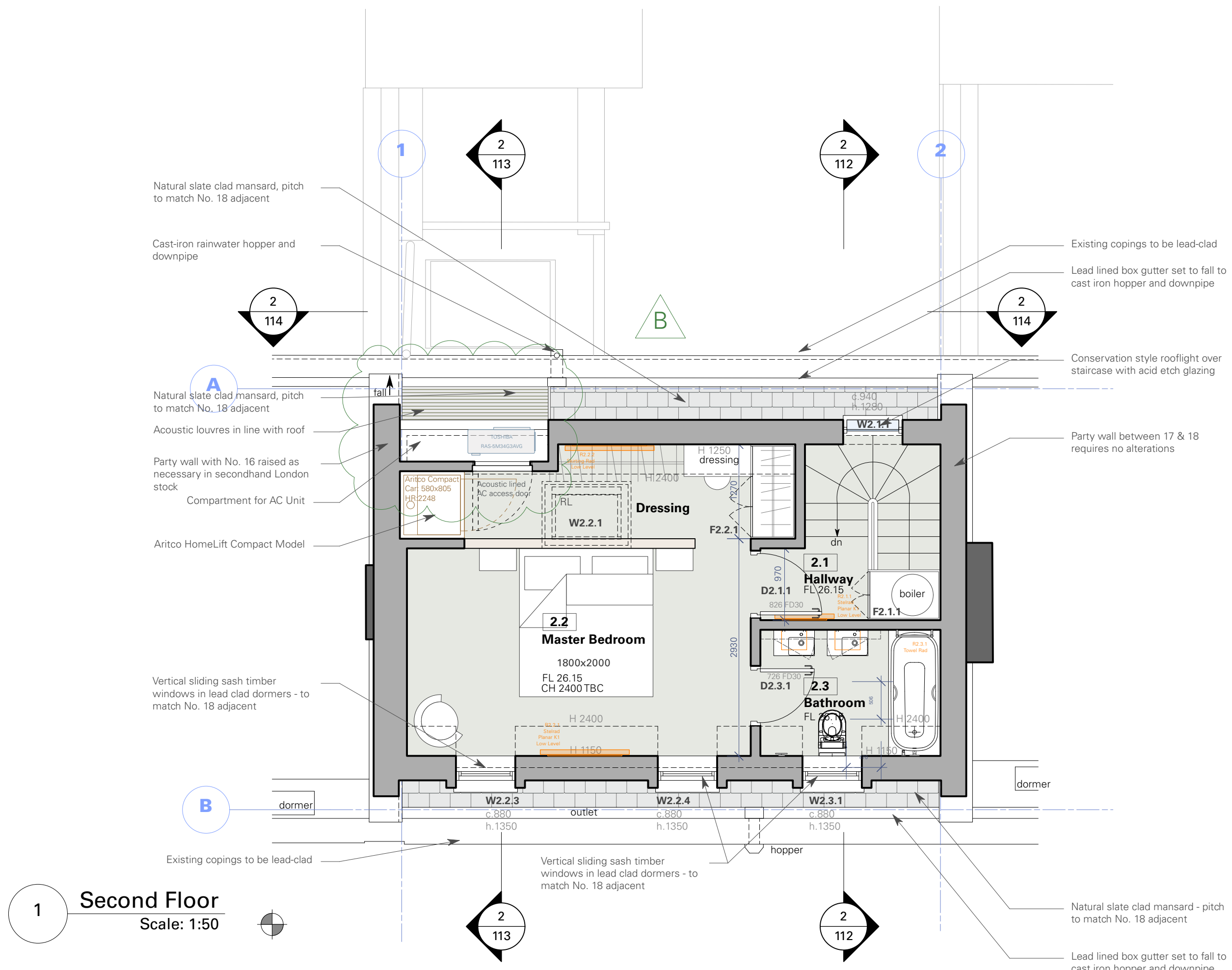
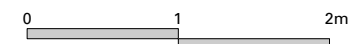

- Revisions:**
- A 20/06/2023 New Velux flat glass rooflight 120x90cm
 - B 19/10/2023 New location of the AC unit

1 Second Floor
 Scale: 1:50

Proposed Second Floor

This drawing is the Copyright of Heat Architecture Ltd and may not be copied, altered or reproduced in any way or passed to a third party without their written authority.

<input type="checkbox"/> Preliminary	17 Eaton Mews North	19/10/2023
<input checked="" type="checkbox"/> Planning	Belgravia	Scale 1:50 @ A3
<input type="checkbox"/> Tender	London	DWG 210-105
<input type="checkbox"/> Construction	SW1X 8AR	Rev: B



Notes:
 All dimensions to be checked on site and any discrepancy to be reported to HEAT Architecture prior to construction.
 This drawing is to be read in conjunction with all other drawings including those of other consultants.
 Samples of all materials are to be provided for comment/approval prior to fabrication/construction.

- Existing Walls
- New Walls

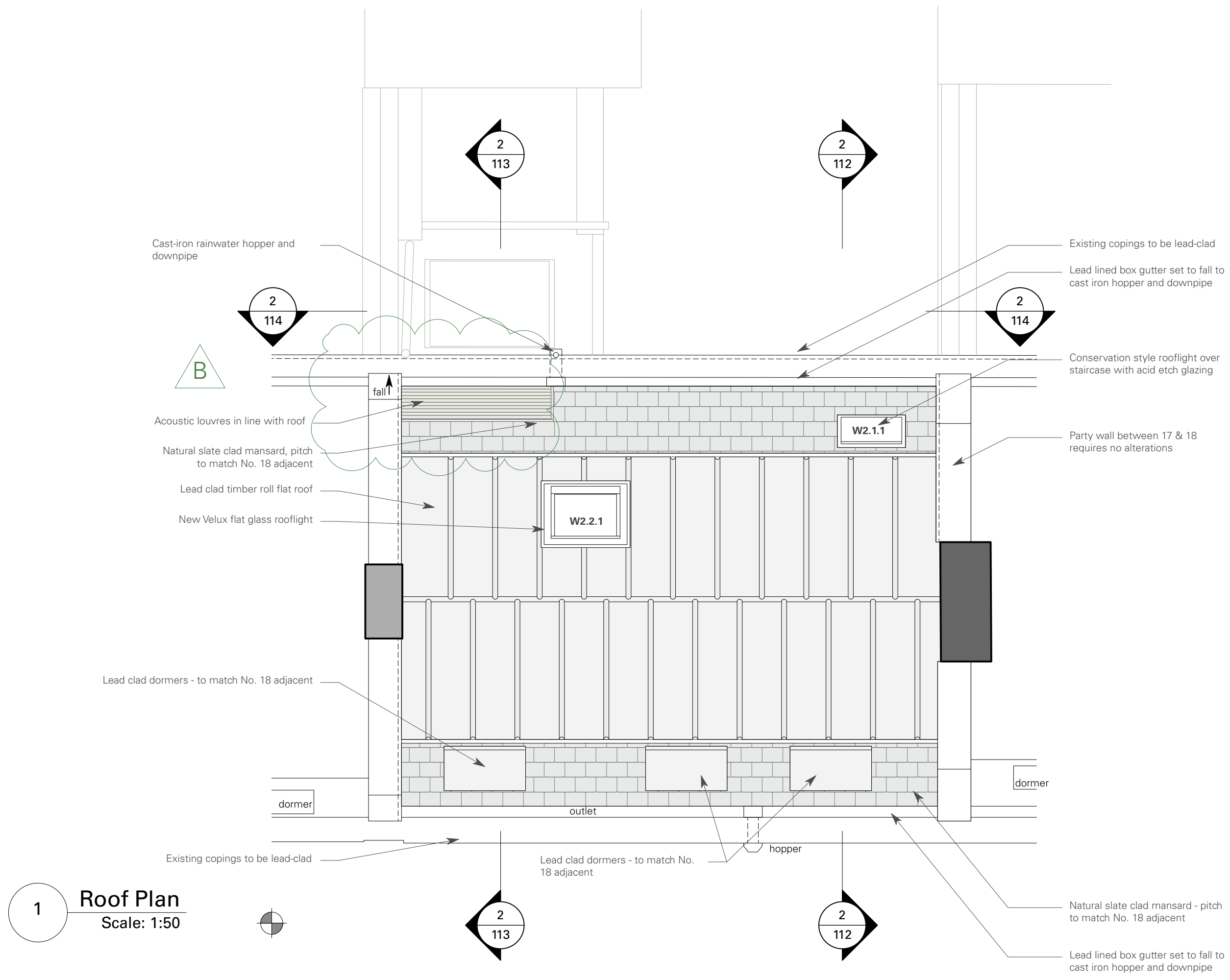
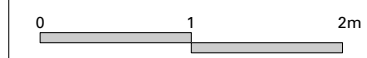

1 Roof Plan
 Scale: 1:50

- Revisions:**
- A 20/06/2023 New Velux flat glass rooflight 120x90cm
 - B 19/10/2023 New location of the AC unit



Proposed Roof Plan

This drawing is the Copyright of Heat Architecture Ltd and may not be copied, altered or reproduced in any way or passed to a third party without their written authority.

<input type="checkbox"/> Preliminary	17 Eaton Mews North	19/10/2023
<input checked="" type="checkbox"/> Planning	Belgravia	Scale 1:50 @ A3
<input type="checkbox"/> Tender	London	DWG 210-106
<input type="checkbox"/> Construction	SW1X 8AR	Rev: B

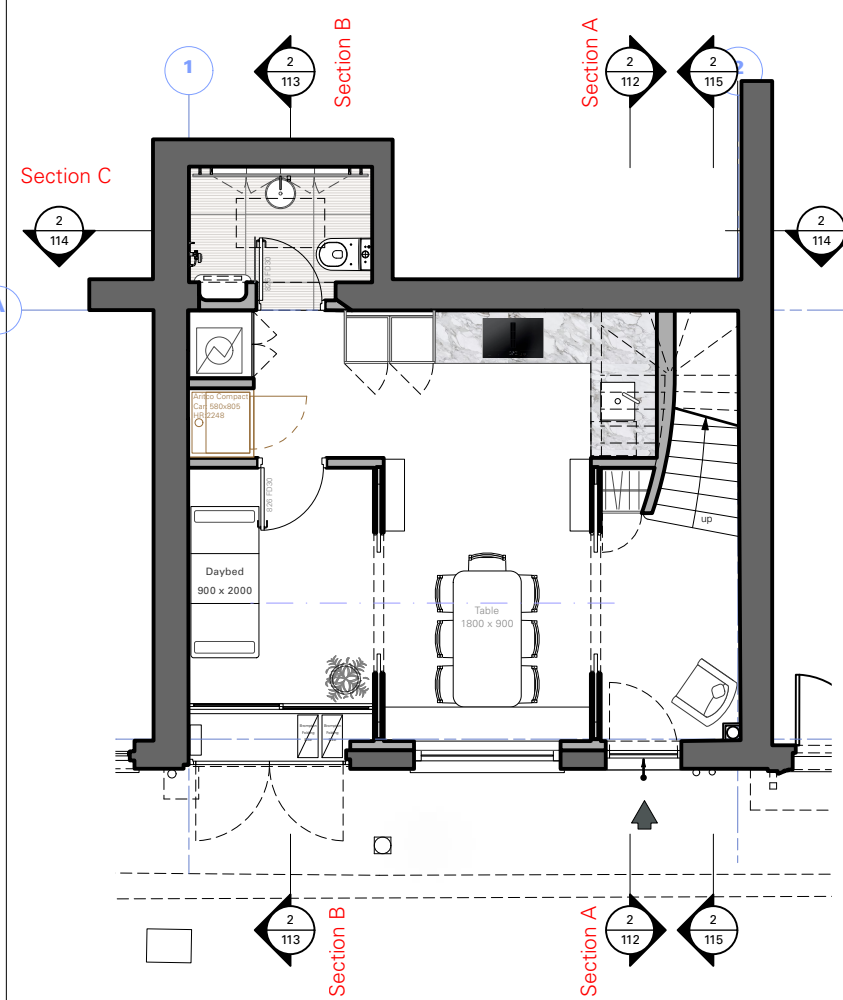

1 **Keyplan**
Scale: 1:100

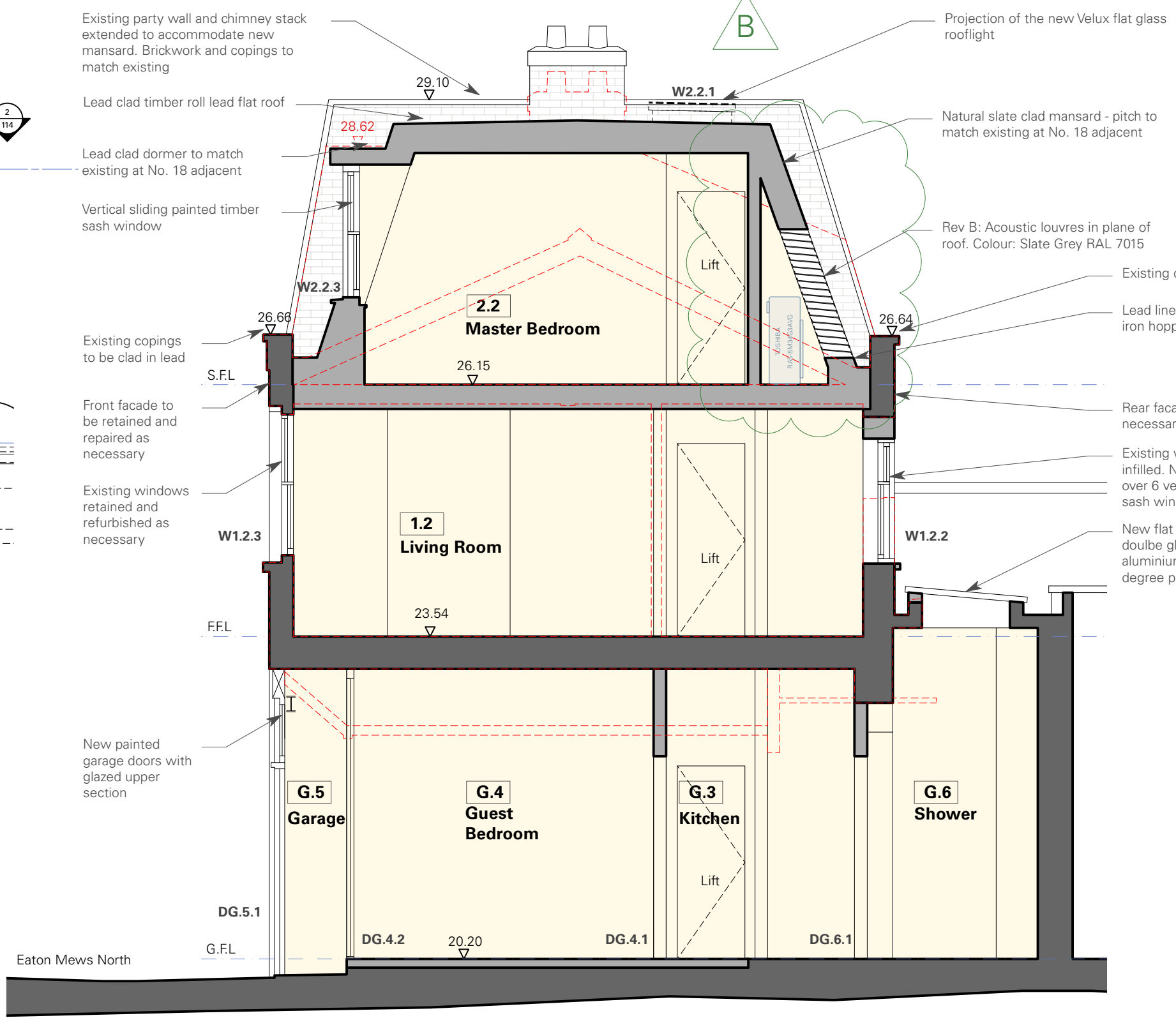

2 **Section B**
Scale: 1:50

Notes:
All dimensions to be checked on site and any discrepancy to be reported to HEAT Architecture prior to construction.
This drawing is to be read in conjunction with all other drawings including those of other consultants.
Samples of all materials are to be provided for comment/approval prior to fabrication/construction.

- Existing Walls
- New Walls

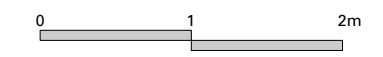

- Revisions:**
- A 20/06/2023 New Velux flat glass rooflight
 - B 19/10/2023 New location of the AC unit

Proposed Section B

Notes:
 All dimensions to be checked on site and any discrepancy to be reported to HEAT Architecture prior to construction.
 This drawing is to be read in conjunction with all other drawings including those of other consultants.
 Samples of all materials are to be provided for comment/approval prior to fabrication/construction.

Existing Walls
 New Walls

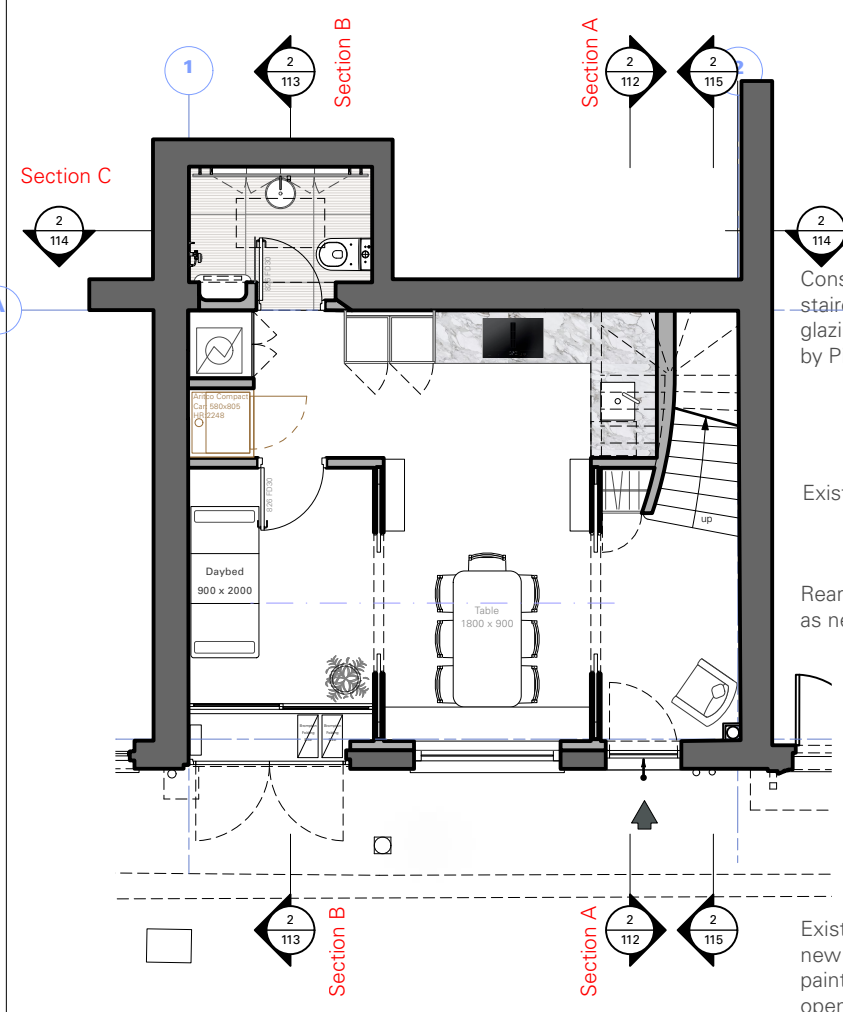

1 Keyplan
 Scale: 1:100

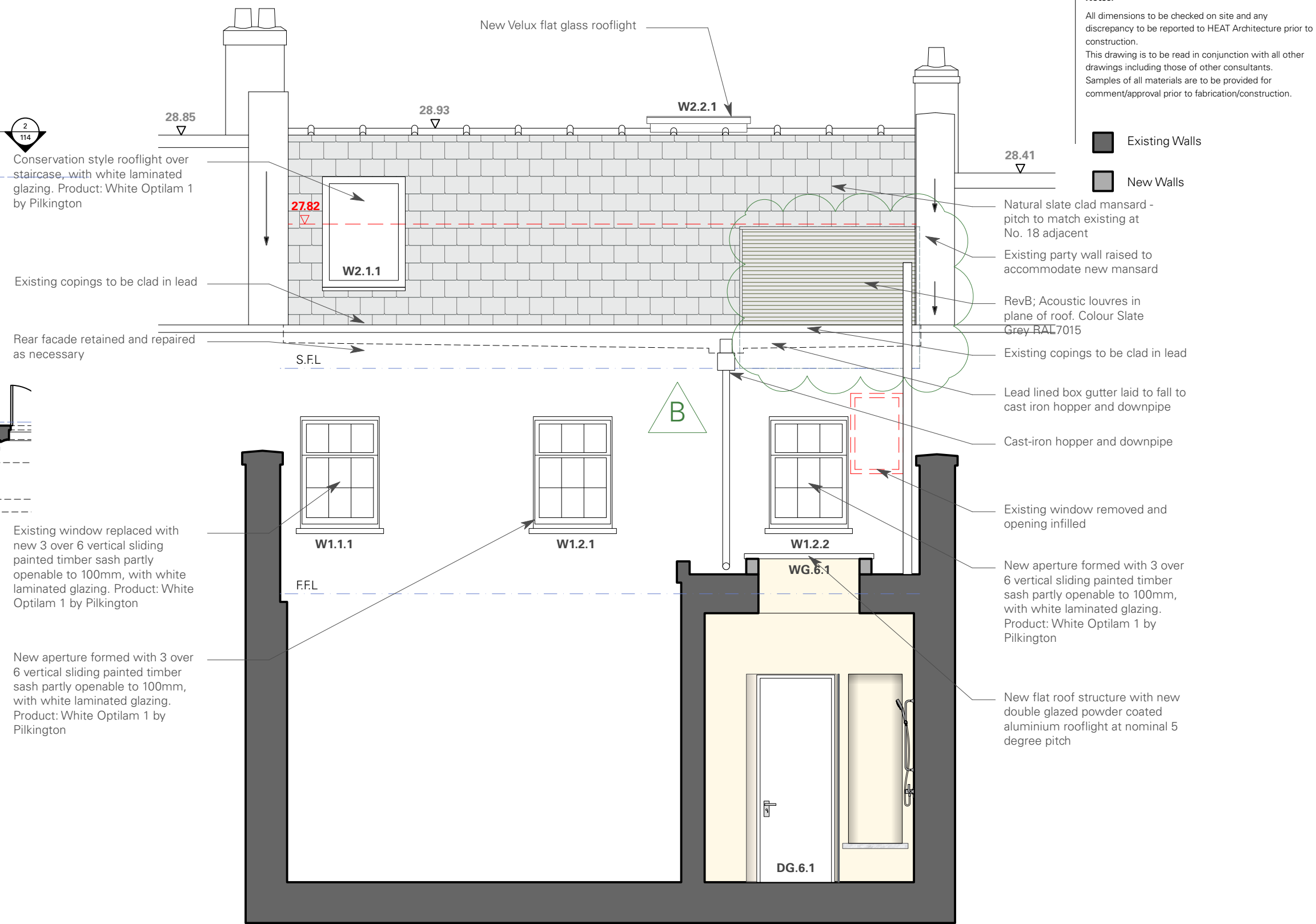

Conservation style rooflight over staircase, with white laminated glazing. Product: White Optilam 1 by Pilkington

Existing copings to be clad in lead

Rear facade retained and repaired as necessary

Existing window replaced with new 3 over 6 vertical sliding painted timber sash partly openable to 100mm, with white laminated glazing. Product: White Optilam 1 by Pilkington

New aperture formed with 3 over 6 vertical sliding painted timber sash partly openable to 100mm, with white laminated glazing. Product: White Optilam 1 by Pilkington

28.85

28.93

W2.2.1

28.41

27.82

W2.1.1

Natural slate clad mansard - pitch to match existing at No. 18 adjacent

Existing party wall raised to accommodate new mansard

RevB; Acoustic louvres in plane of roof. Colour Slate Grey RAL7015

Existing copings to be clad in lead

Lead lined box gutter laid to fall to cast iron hopper and downpipe

Cast-iron hopper and downpipe

Existing window removed and opening infilled

New aperture formed with 3 over 6 vertical sliding painted timber sash partly openable to 100mm, with white laminated glazing. Product: White Optilam 1 by Pilkington

New flat roof structure with new double glazed powder coated aluminium rooflight at nominal 5 degree pitch

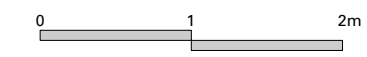

Revisions:
 A 20/06/2023 New Velux flat glass rooflight
 B 19/10/2023 New location of the AC unit

2 Section C
 Scale: 1:50

Datum 18.000m

Proposed Section C/Rear Elevation

Notes:

This drawing is the Copyright of Heat Architecture Ltd and may not be copied, altered or reproduced in any way or passed to a third party without their written authority.

Do not scale from this drawing. All dimensions to be checked on site and any discrepancy to be reported to HEAT Architecture prior to construction. This drawing is to be read in conjunction with all other drawings including those of other consultants. Samples of all materials are to be provided for comment/approval prior to fabrication/construction.

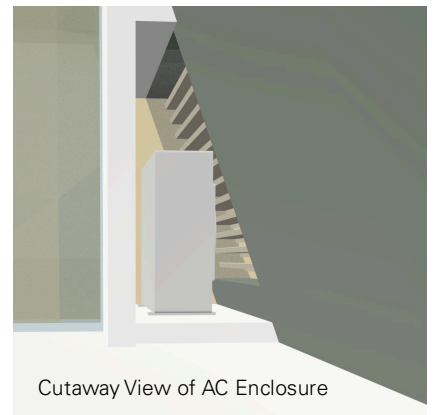
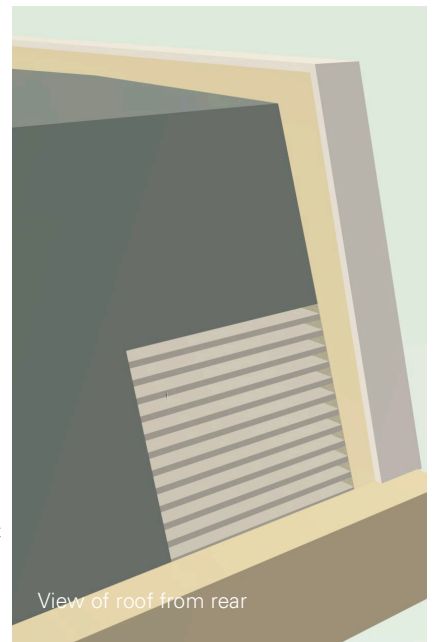
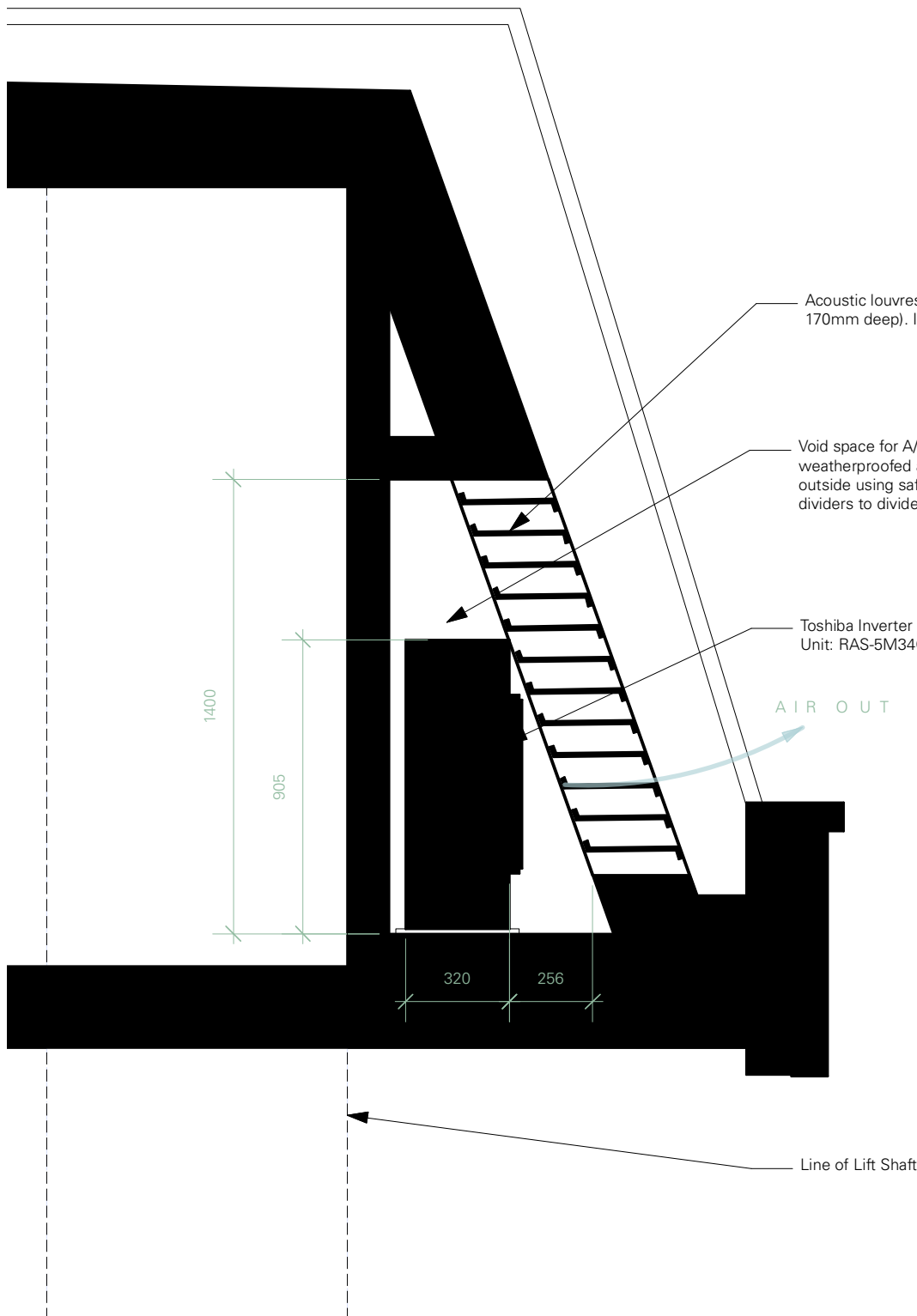

501

Section thru Proposed A/C Enclosure

Scale 1:20 at A4

