

58 FLEMINGATE, BEVERLEY

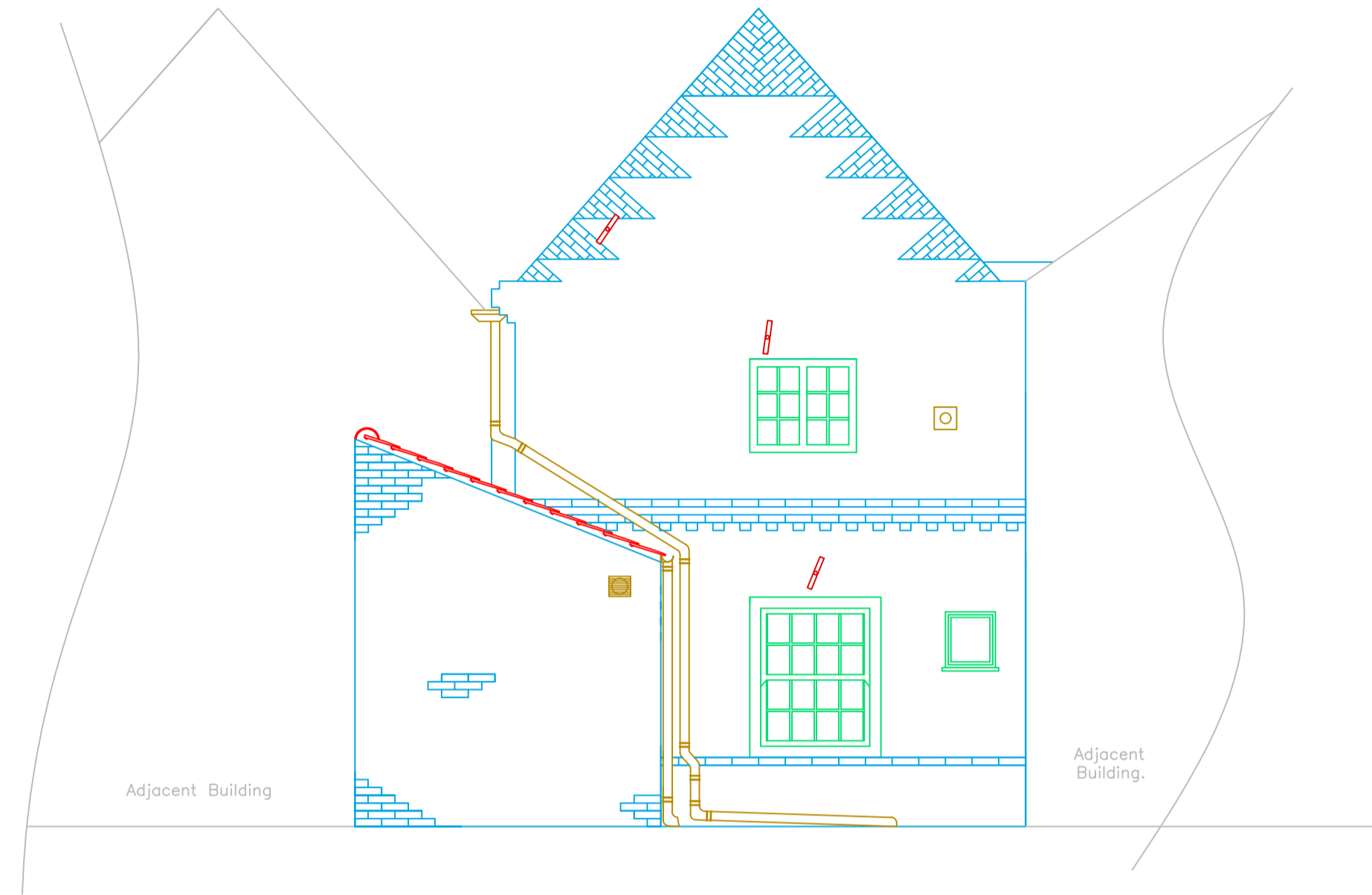

EXISTING SOUTH ELEVATION  
Scale 1:50

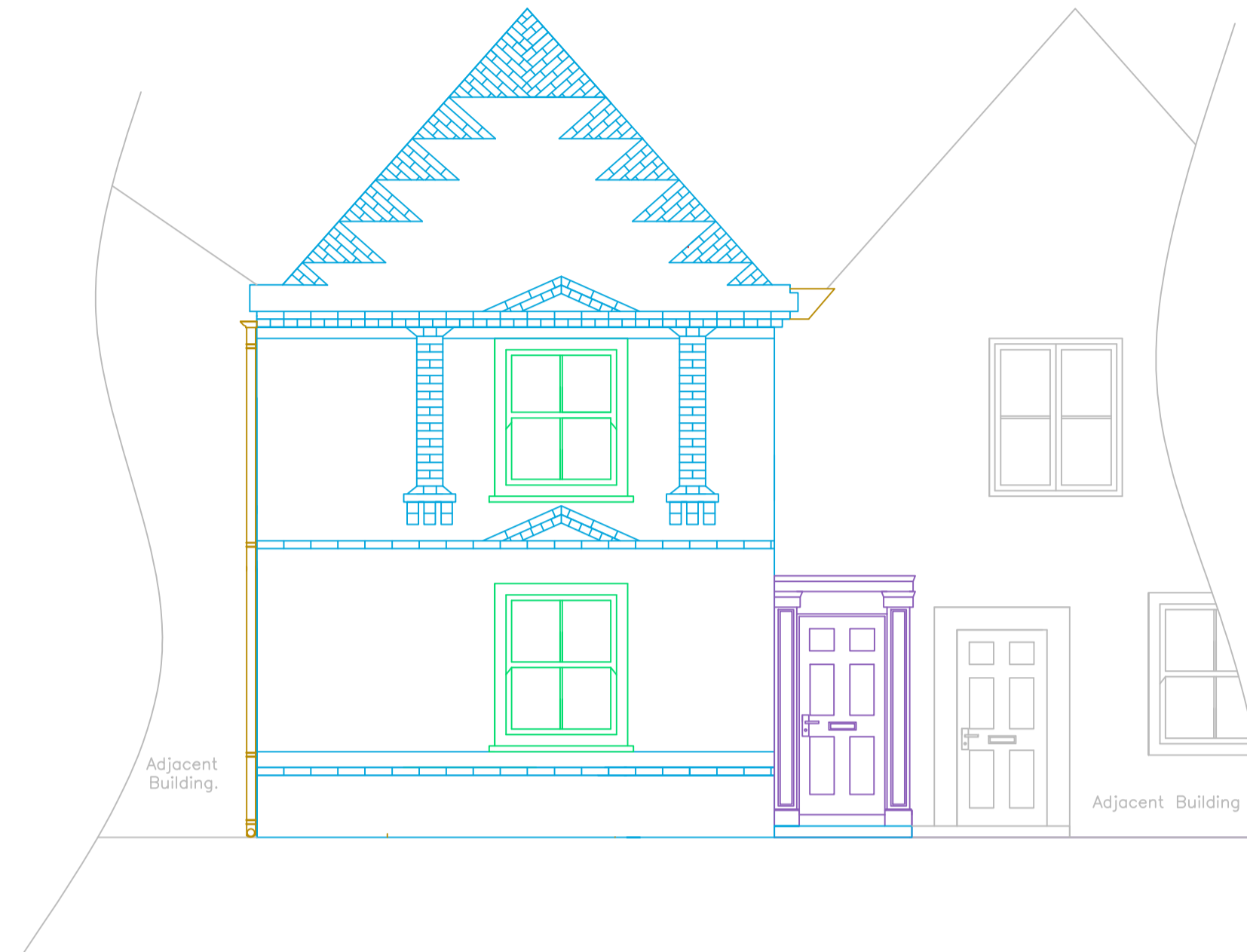

EXISTING NORTH ELEVATION  
Scale 1:50

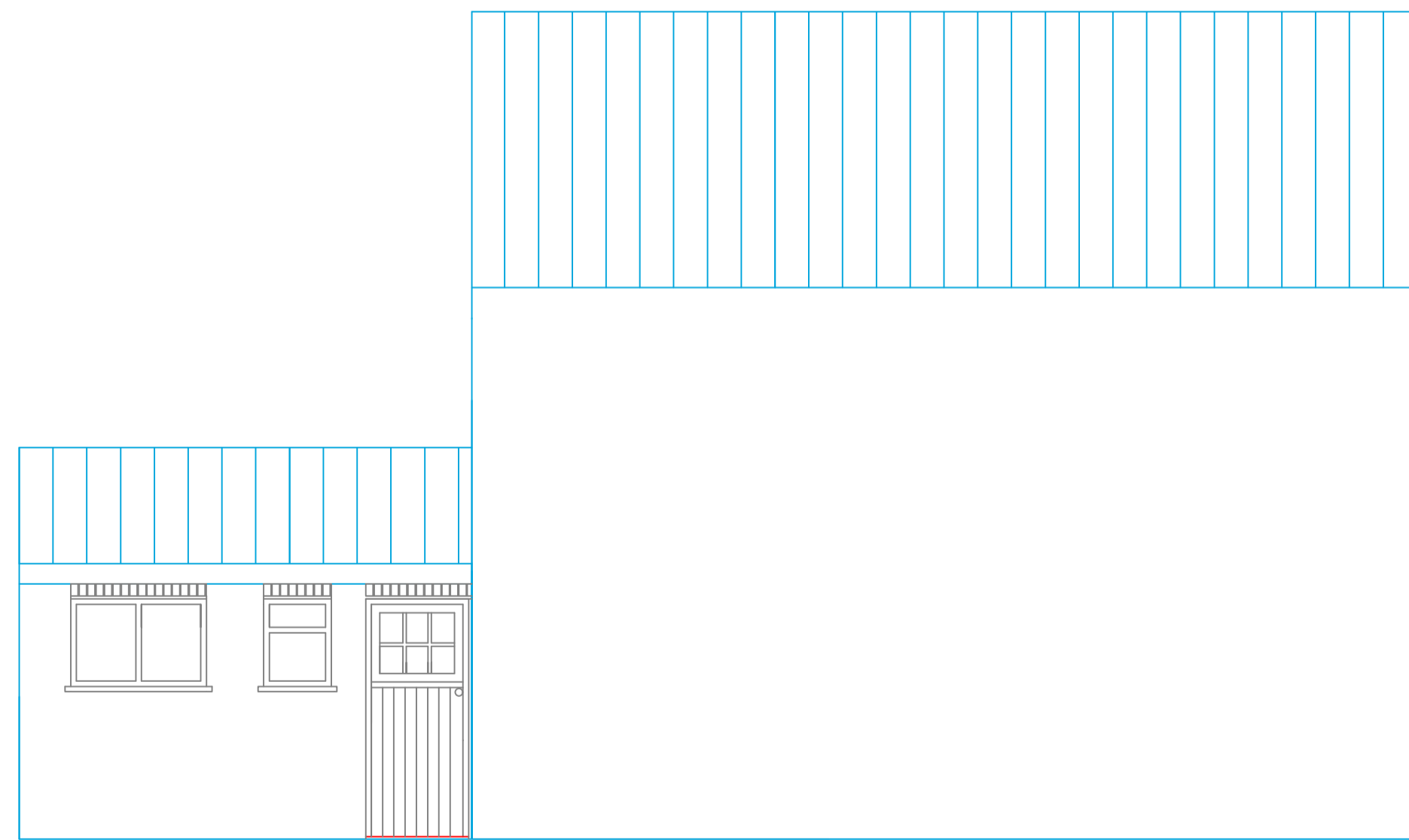

EXISTING WEST ELEVATION  
Scale 1:50

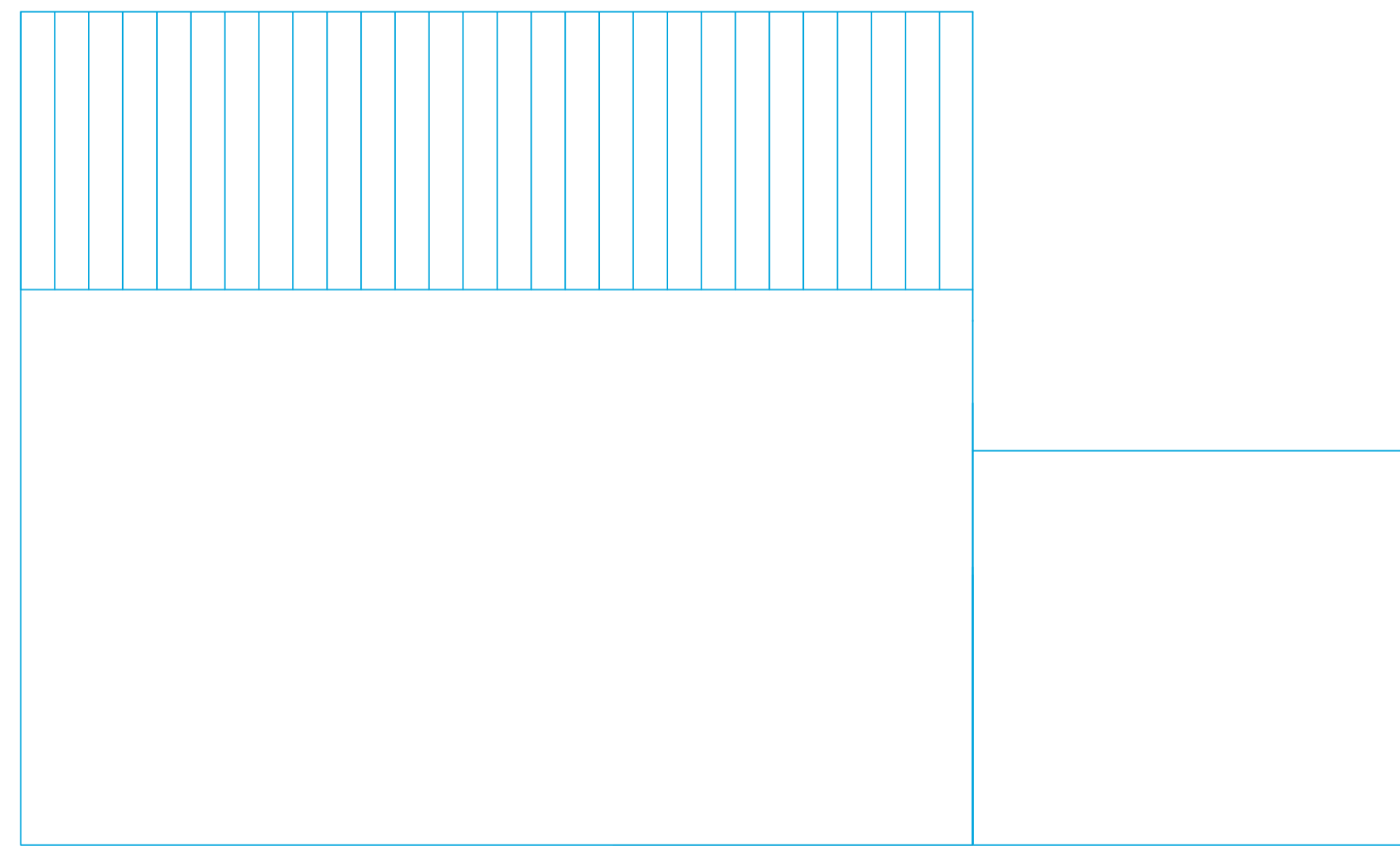

EXISTING EAST ELEVATION  
Scale 1:50

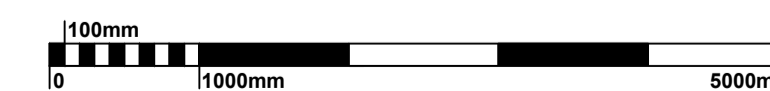

Rev. No.	Description	Rev. By	Date
----------	-------------	---------	------

THIS DRAWING SHOULD NOT BE SCALED. USE FIGURED DIMENSIONS ONLY.  
DIMENSIONS TO BE VERIFIED ON SITE PRIOR TO MANUFACTURE.  
IN CASE OF DOUBT OR DISCREPANCIES PLEASE REFER TO CONTRACT  
ADMINISTRATOR FOR INSTRUCTIONS.

**EAST RIDING**  
OF YORKSHIRE COUNCIL

East Riding of Yorkshire Council  
County Hall, Beverley,  
East Riding of Yorkshire HU17 9BA  
Tel: 01482 395990 Fax: 01482 395063  
www.eastriding.gov.uk

Director of Environment and Neighbourhood Services  
**NIGEL LEIGHTON**

Project:  
**58 FLEMINGATE BEVERLEY  
HU17 0NU**

Drawing Title:  
**LISTED BUILDING WORKS  
EXISTING ELEVATIONS**

Drawing Reference			
Property Code:	Drawn:	Date:	Scale:
	KM	20/09/2023	As Noted
Project No:	Drawing No:	Rev:	
<b>55242</b>	<b>58FLMGT/002</b>		
Drawing Status: <b>PLANNING</b>			