

**1 LOCATION PLAN**  
SCALE: 1:1250

Serial number: 248982  
© Crown copyright and database right 2022  
Ordnance Survey licence 100048957

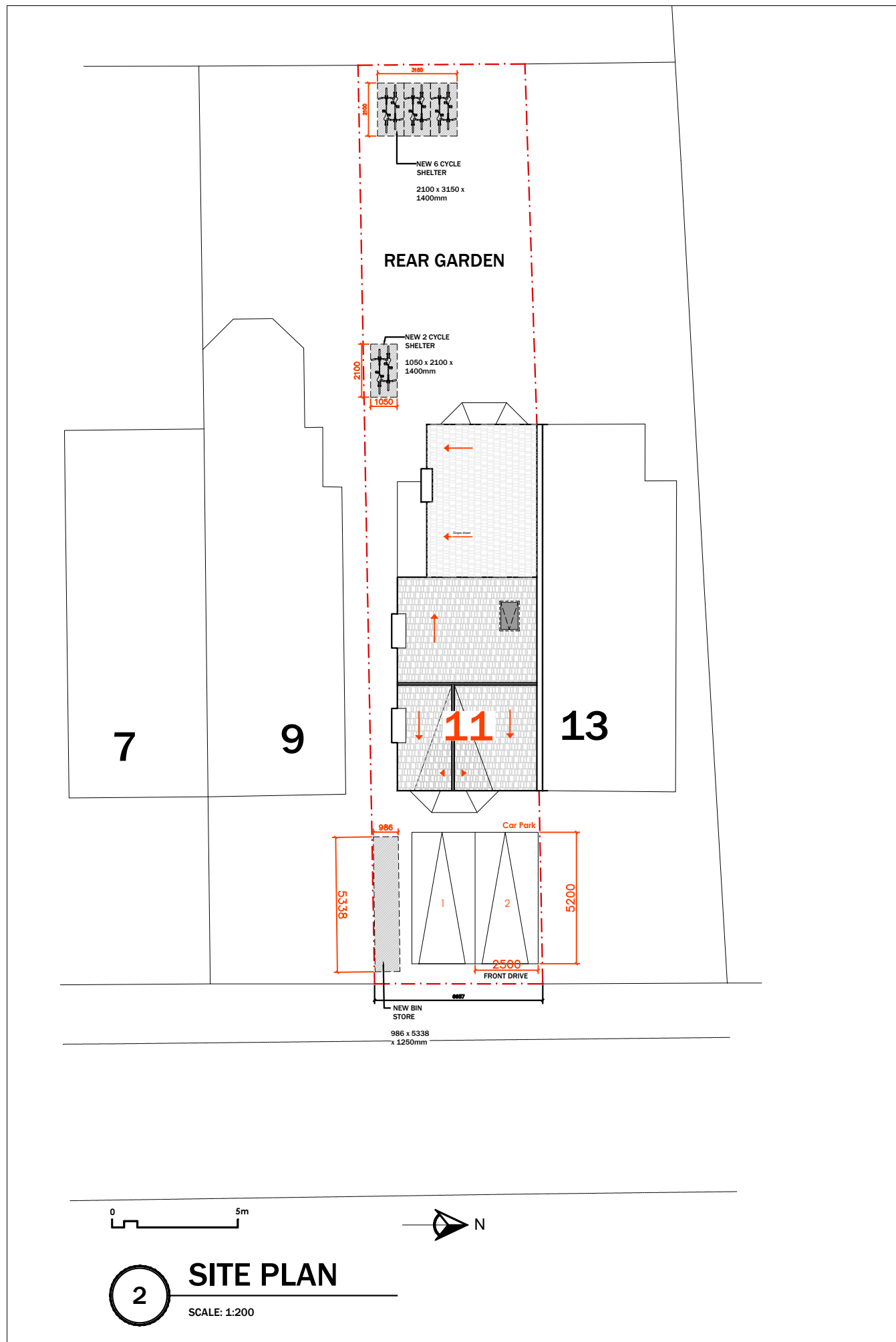

**2 SITE PLAN**  
SCALE: 1:200

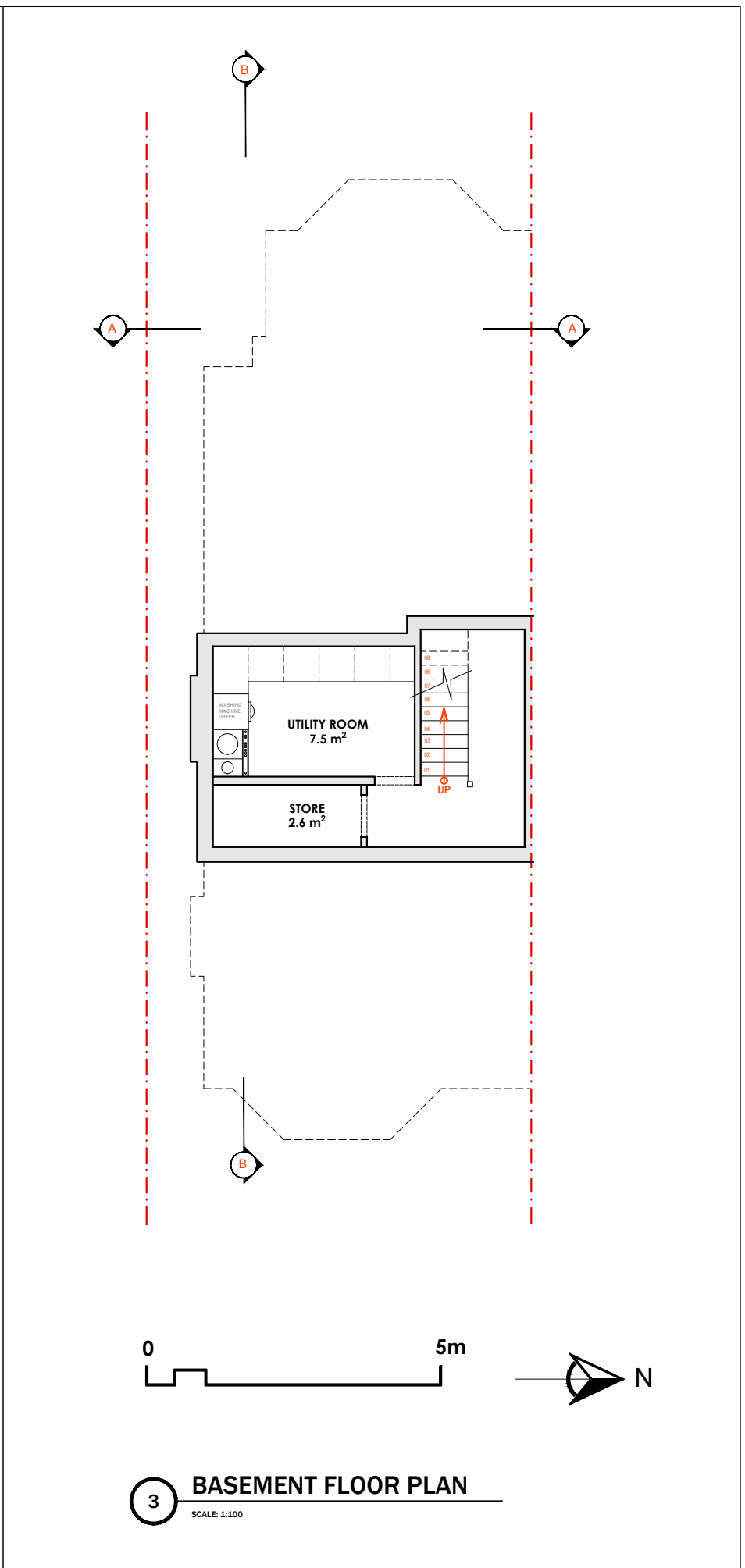

**3 BASEMENT FLOOR PLAN**  
SCALE: 1:100

**PROPOSED DRAWINGS**

<p><b>HENRY AJENE STUDIO</b></p>	<p><b>PROJECT:</b> Project at 11 Chatsworth Road Chatsworth Road, Croydon, London CR0 1HE</p>	<p><b>Client</b> Jurie Properties Ltd 11 Chatsworth Road Croydon, London CR0 1HE</p>	<p><b>Private</b></p>	<p><b>Notes</b></p> <p style="color: red; text-align: center; font-weight: bold;">NOT FOR CONSTRUCTION</p>	<p><b>DRAWING:</b> PROPOSED SITE PLAN &amp; BASEMENT PLAN</p>
	<p><b>Architectural Consultant</b> Henry Ajene Studio Ltd 29 - 27 Wavell Road London N1 7GU Tel: 020 365 7200 info@henryajenestudio.com</p>	<p><b>STAGE 02: CONCEPT</b></p>	<p>Scale: 1:1250, 1:500, 1:100 Paper: A3 Drawing: 2202.GA.101 Rev: 02 Date: November 2023</p>		