

PLAN

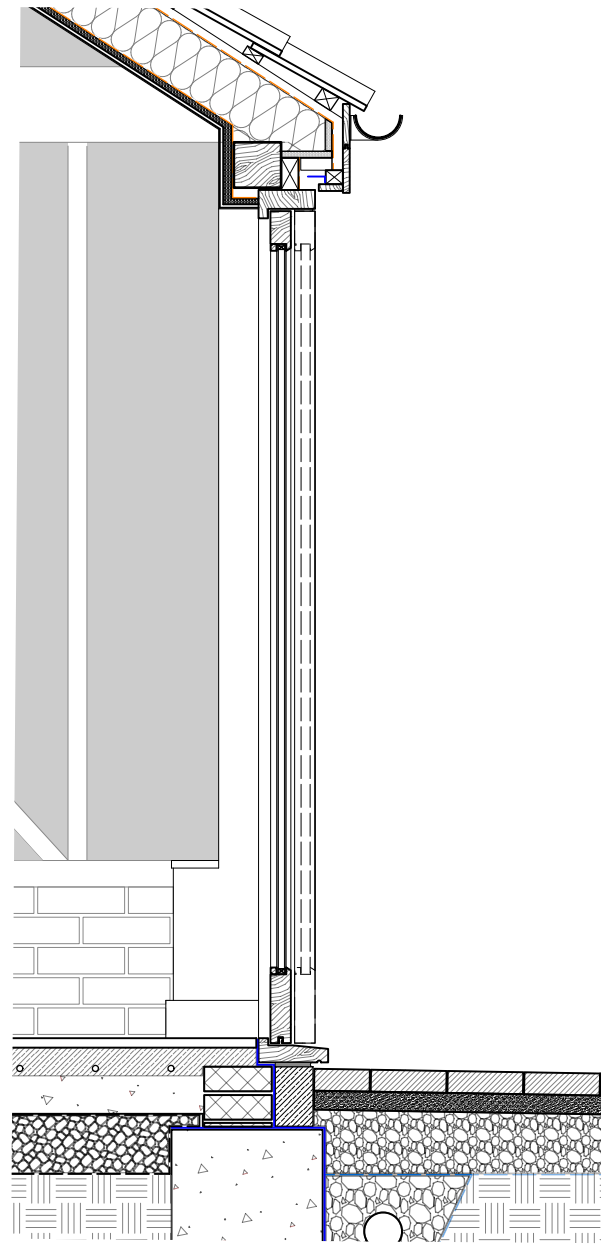

SECTION

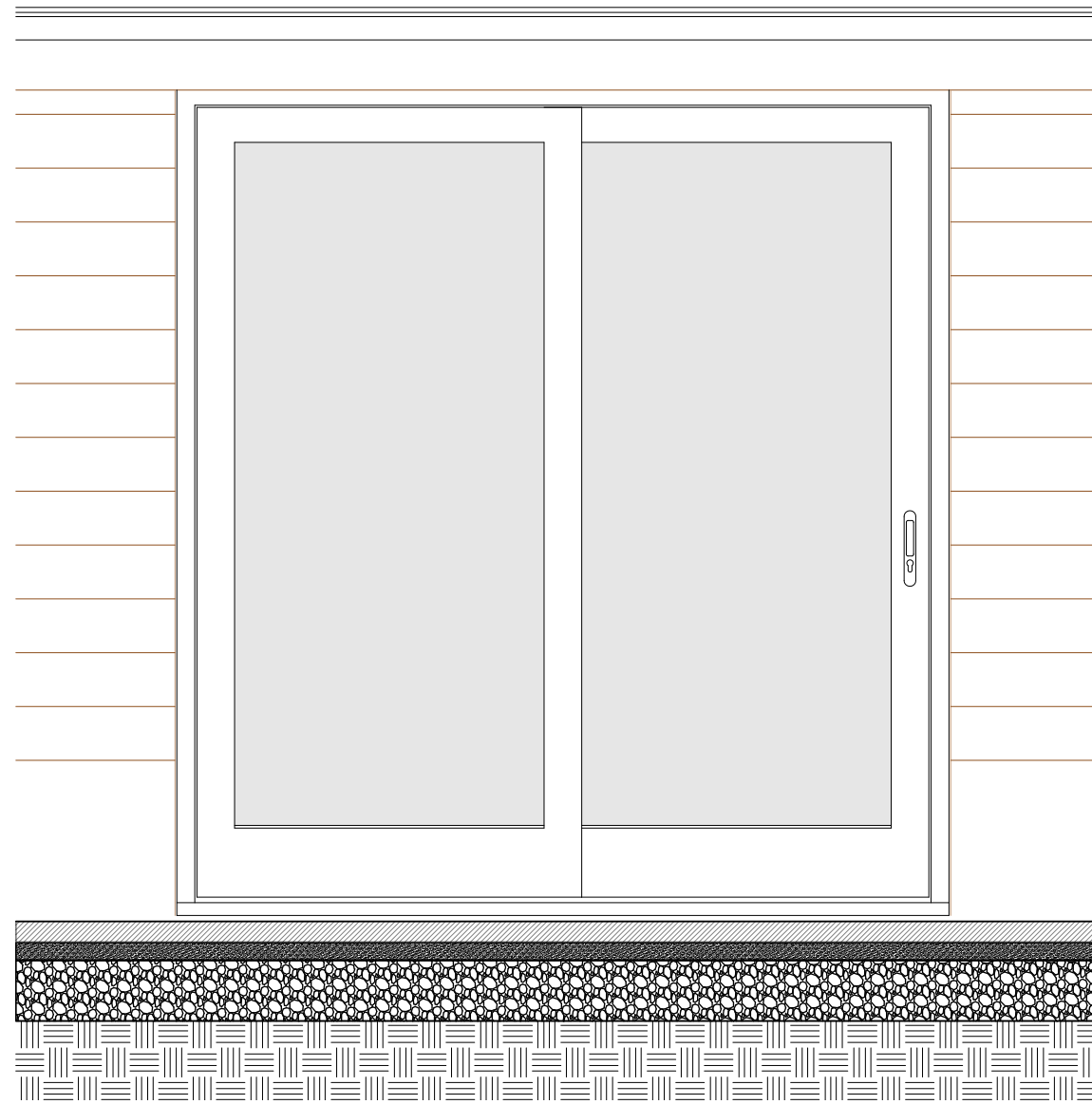

ELEVATION

Patio/ Sliding Doors D0.18 & D0.19:

one fixed, one opening leaf  
 material: oak  
 finish: low sheen varnish  
 glazing: 4-6-4 DGU with black  
 warm edge spacer bar



TO BE READ IN CONJUNCTION WITH:  
 - DRAWING "2212\_ASH COTTAGES WINDOW & DOOR REFERENCES"  
 - DRAWING "2212\_2334 GARAGE PROPOSED DOOR SECTIONS"

Project Address  
 1-3 Ash Cottages  
 Albury Road  
 Little Hadham SG11 2DQ  
 Drawing Title  
 3/23/0424/LBC Condition 4  
 DETAIL: Garage/ Home Office  
 Patio Doors

|              |           |            |            |
|--------------|-----------|------------|------------|
| Drawing No.: | 2212_2507 | Revision:  |            |
| Scale@A1:    | 10        | Scale@A3:  | 20         |
| Scale@A3:    | 20        | Rev. Date: |            |
| Drawn by:    | RP        | Date:      | 17/10/2023 |
| Status:      |           | DoC        |            |

Pardon  
 Chambers  
 Architects