

PLAN

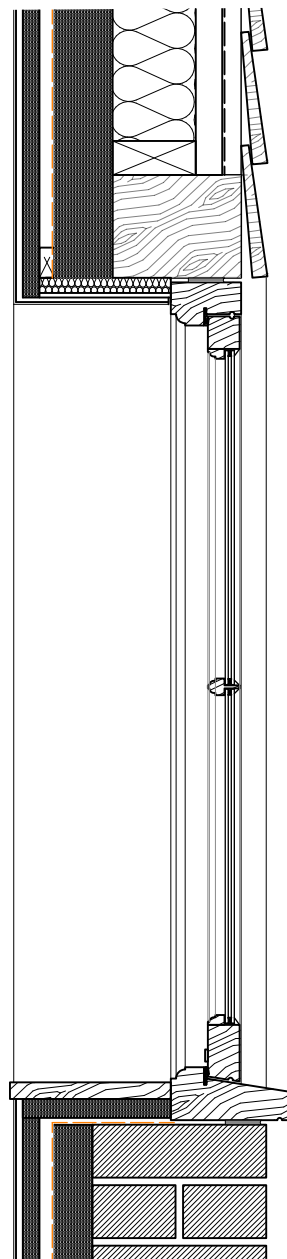

SECTION

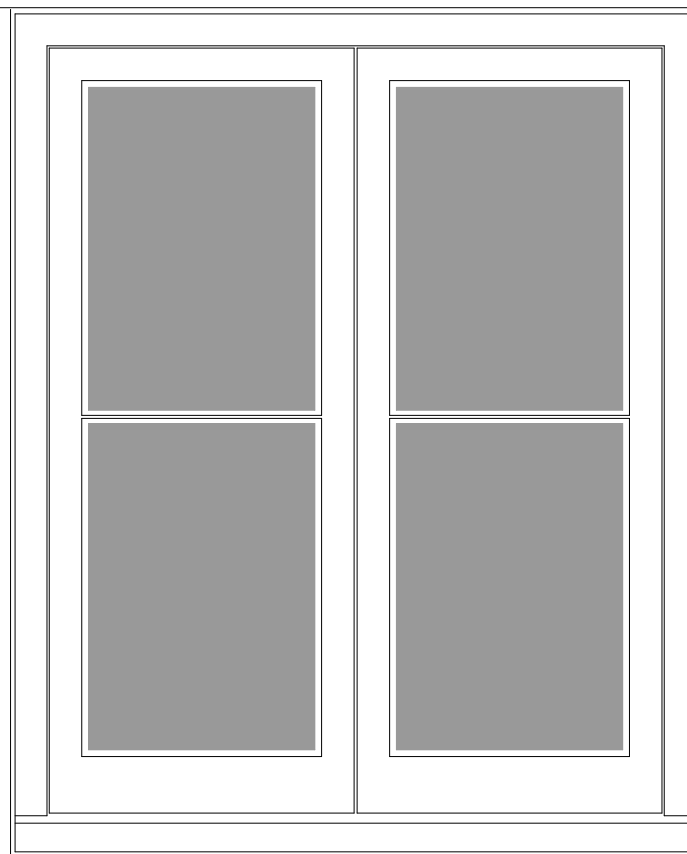

ELEVATION

Main House Window W0.10

new flush outward opening
double casement window:

All from Accoya modified softwood
and factory painted "Chalk White".
Window frame to incorporate ovolo profile to
echo ovolo glazing beads to
casements.

Glazing:
12mm slim heritage double glazing
consisting of 4mm low iron glass with low
emissivity coating to inner pane.

To be installed using glazing points and
putty.

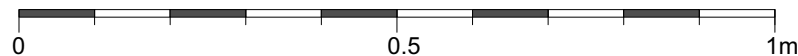

TO BE READ IN CONJUNCTION WITH:
- DRAWING "2212_ASH COTTAGES WINDOW & DOOR REFERENCES"
- DRAWING "2212_1210 ELEVATIONS PROPOSED N&W"

Project Address
1-3 Ash Cottages
Albury Road
Little Hadham SG11 2DQ

Drawing Title
3/23/0424/LBC Condition 3
DETAIL: Main House
Window North Elevation

| | | | |
|--------------|-----------|------------|------------|
| Drawing No.: | 2212_2510 | Revision: | |
| Scale@A1: | 5 | Scale@A3: | 10 |
| Scale@A3: | 10 | Rev. Date: | |
| Drawn by: | RP | Date: | 17/10/2023 |
| Status: | DoC | | |

Pardon
Chambers
Architects