

EXISTING

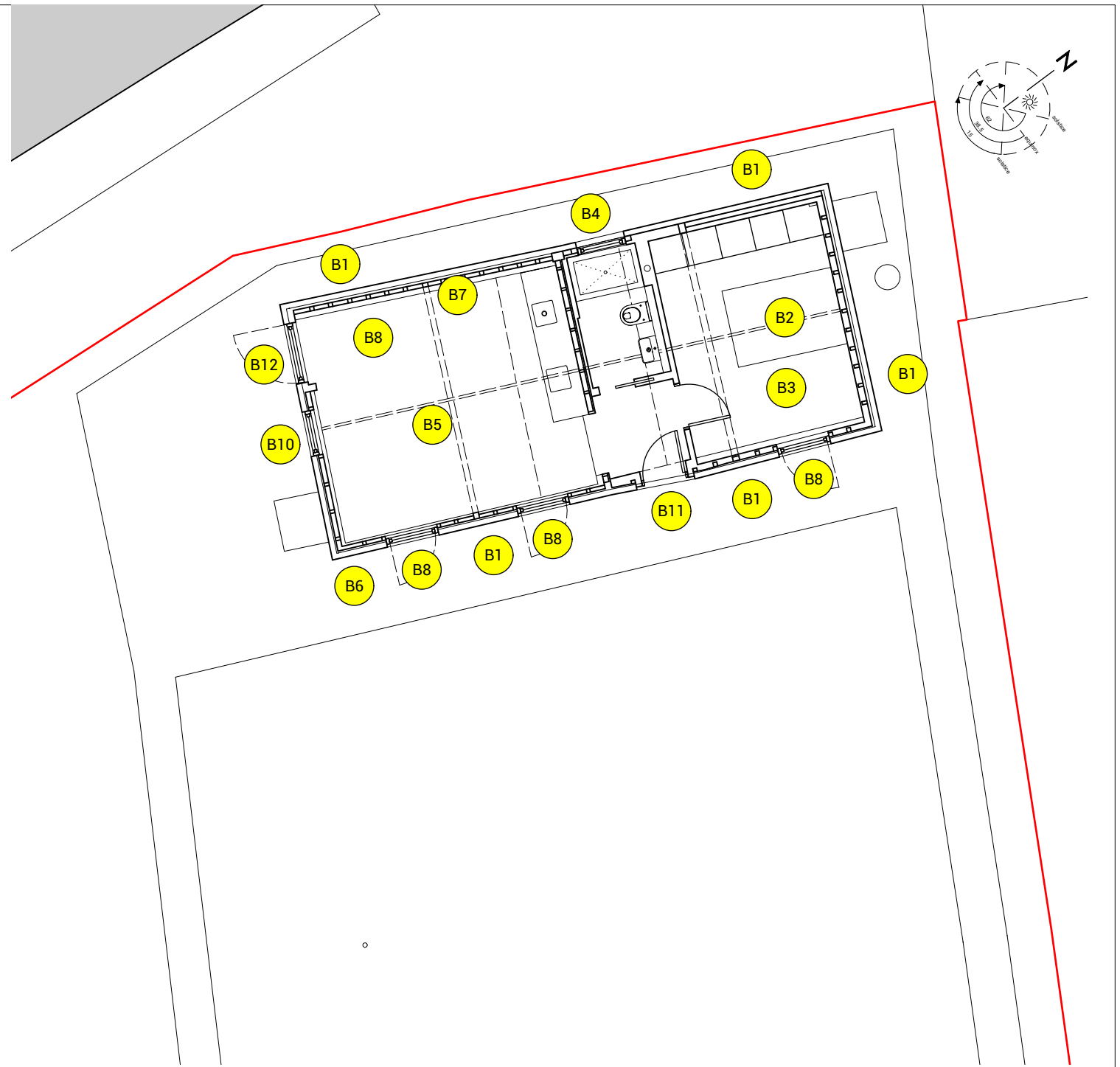

PROPOSED

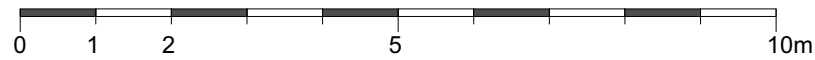

Pardon
Chambers
Architects

Project Address
1-3 Ash Cottages
Albury Road
Little Hadham SG11 2DQ

Drawing Title
RENOVATION &
REMEDIAL WORKS:
BARN

Drawing No.:
2212_1406

Scale@A1:
50

Drawn by:
RP

Scale@A3:
100

Date:
03/02/2023

Revision:
A

Rev. Date:
18/06/2023

Status:
planning