

SECTION

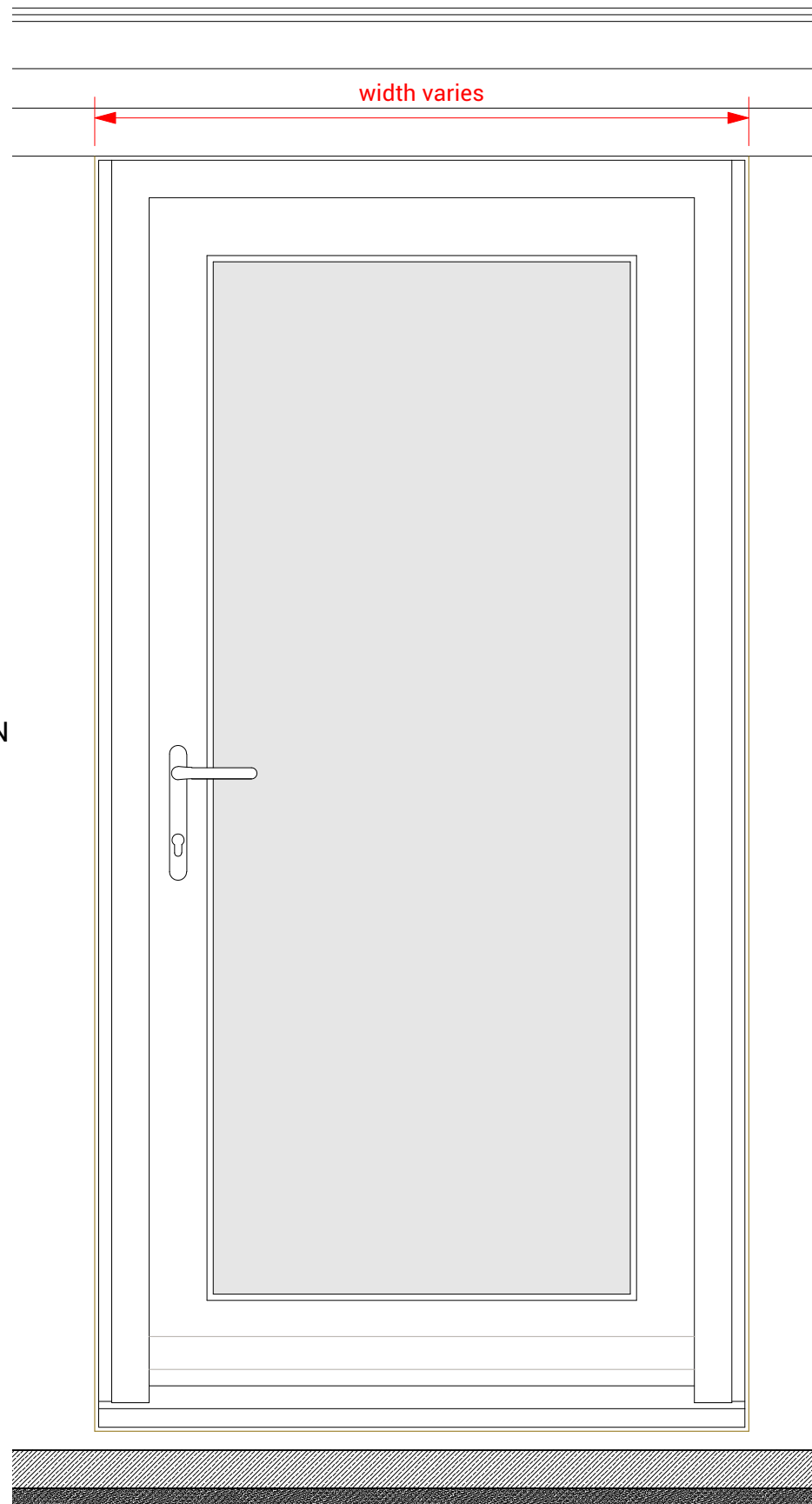

ELEVATION

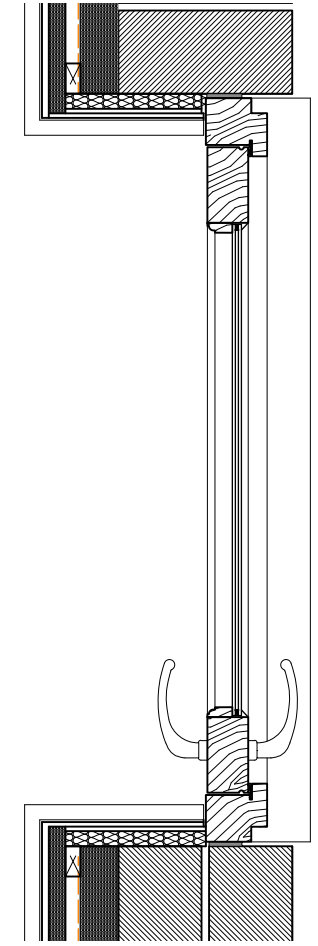

PLAN

External Doors D0.4, D0.5 & D0.6:

Door and liner all from Accoya modified softwood and factory painted "Chalk White". Doors to incorporate ovolo glazing beads. Sill to be in stained hardwood.

Glazing:
12mm slim heritage double glazing consisting of toughened 4mm low iron glass with low emissivity coating to inner pane, and warm edge spacer bar in white.

To be installed using glazing points and putty.

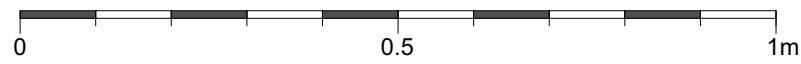

TO BE READ IN CONJUNCTION WITH:
 - DRAWING "2212_ASH COTTAGES WINDOW & DOOR REFERENCES"
 - DRAWING "2212_1210 rev D ELEVATIONS PROPOSED"

Project Address
 1-3 Ash Cottages
 Albury Road
 Little Hadham SG11 2DQ
 Drawing Title
 3/23/0424/LBC Condition 4
 DETAIL: Catslide Extension
 External Doors

Drawing No.:	2212_2501	Revision:	
Scale@A1:	5	Scale@A3:	10
Scale@A3:	10	Rev. Date:	
Drawn by:	RP	Date:	12/10/2023
Status:	DoC		

Pardon
 Chambers
 Architects