

**Ground Floor Plan
Existing**

Lounge, Dining Room and Hall areas
not fully surveyed

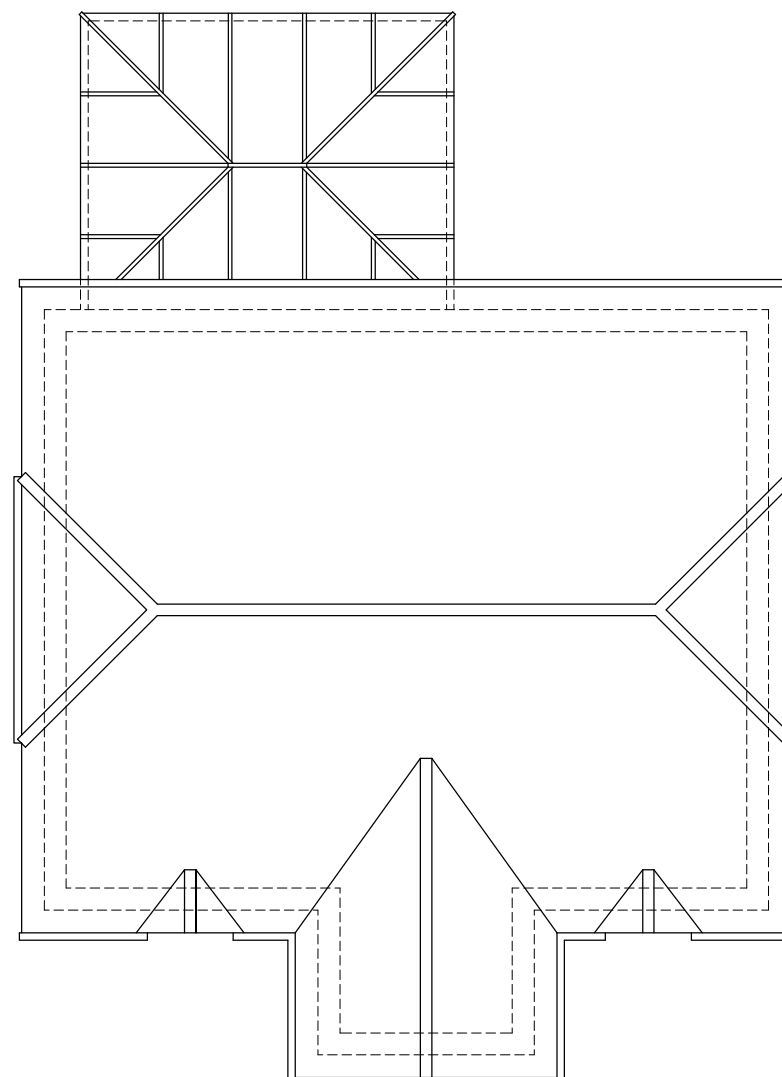

**Roof Plan
Existing**

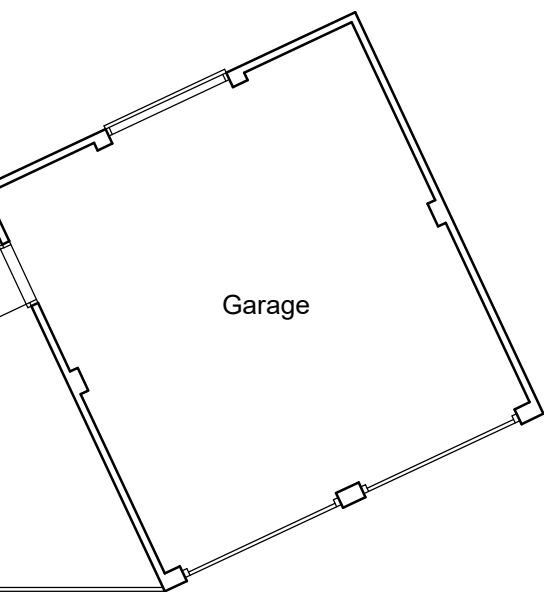
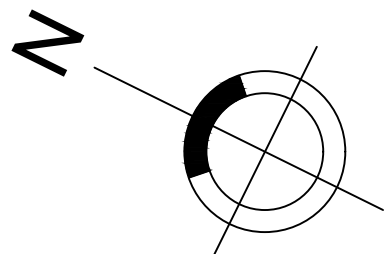
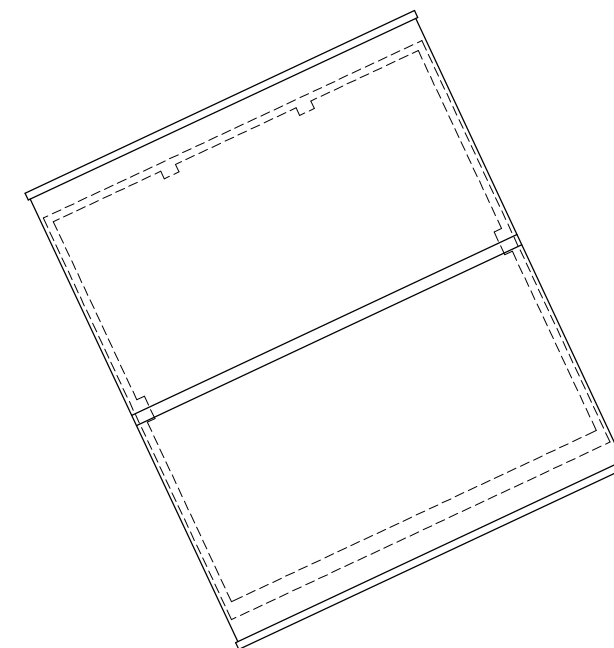

Scale

**Jason Davies
Architectural Services**

204 Sea Street
Herne Bay
Kent CT6 8LF

Tel: 01227 371806
Mob: 07545 387806
Email: jason.davies44@btopenworld.com

Client: Mr P. & Mrs N. Leatherbarrow	Drawing Title: Existing Ground Floor and Roof Plans	
Job Title: Proposed Garage Conversion and Infill Extension to Form Annexe 3 Old Vicarage Garden Sturry Hill Sturry Canterbury, Kent CT2 0TY	Date: October 2023	Scale: 1:100 @ A3
	Drawing No: LB280/23/04	Rev: