

PROPOSED PERGOLA AND DECKED AREA
Scale 1:100 @ A1

- GENERAL NOTES:**
- New timber pergola with integrated fixed seating. Pergola to have shadow battens and polycarbonate roof.
 - Heating and festoon lighting to be installed externally.
 - New timber decking.
 - New painted picket fence and gates.
 - New resin floor finish.
 - Existing tree retained.

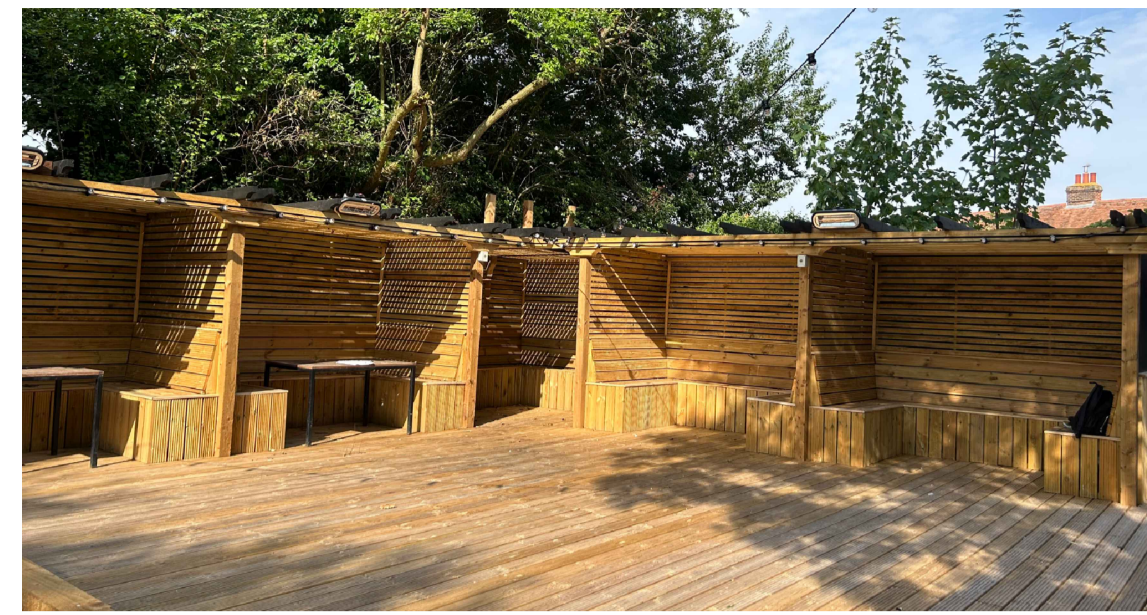

PHOTOS OF BUILT PERGOLA, DECKING, SLEEPER RETAINING WALL, PICKET FENCE AND GATES, FIXED SEATING, RESIN FLOOR FINISH.
(PERGOLA STILL TO RECEIVE POLYCARBONATE ROOF DEPENDING ON APPROVAL)

Notes

1. This drawing is the property of GBA Designs Limited. Copyright is reserved by them and this drawing is issued on the condition that it is not reproduced or copied in part or in whole without their written consent. All dimensions to be checked on site before commencement of work. This drawing is to be read in conjunction with specifications and/or other consultants drawings as applicable.

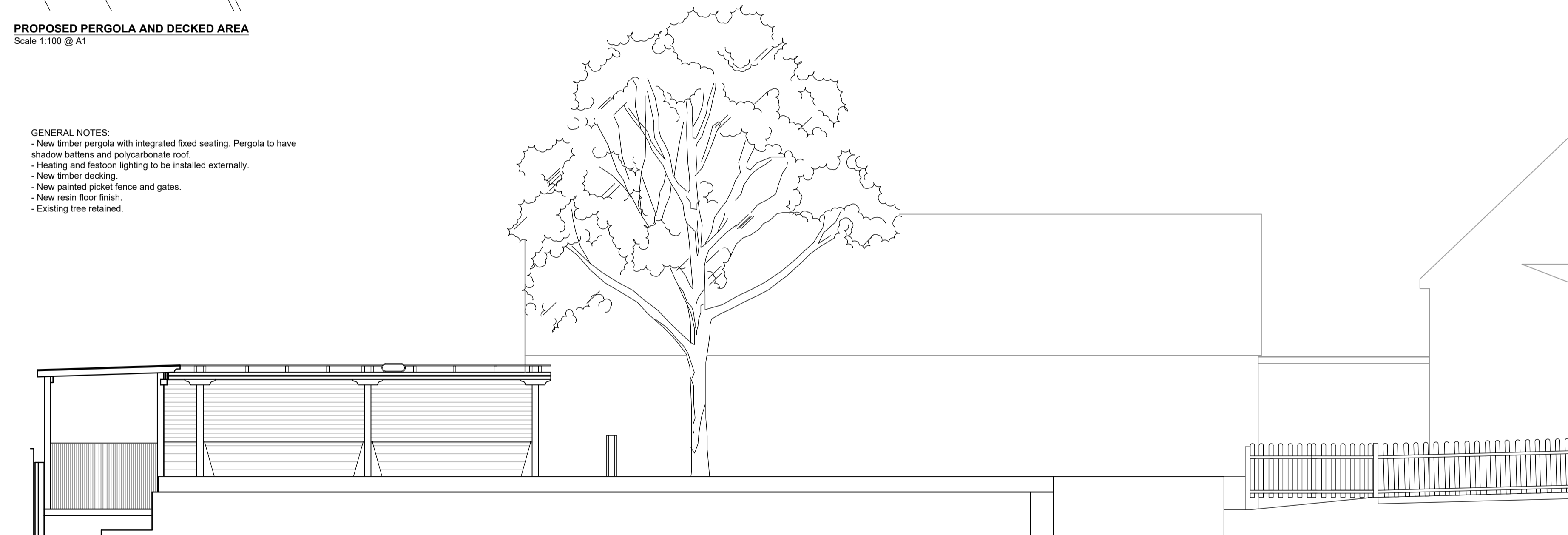

ELEVATION A
Scale 1:50 @ A1



ELEVATION A (WITHOUT SLEEPER WALL)
Scale 1:50 @ A1

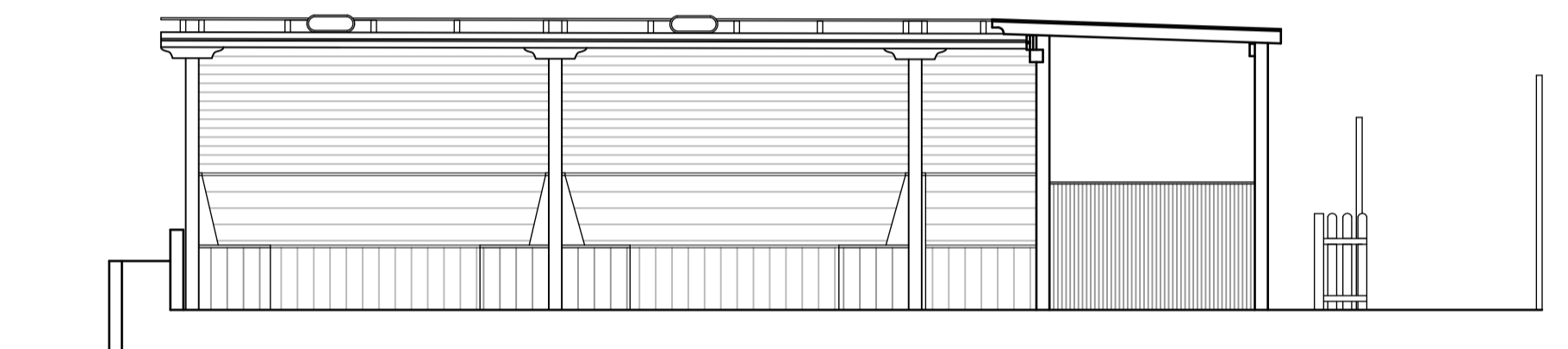

ELEVATION B
Scale 1:50 @ A1

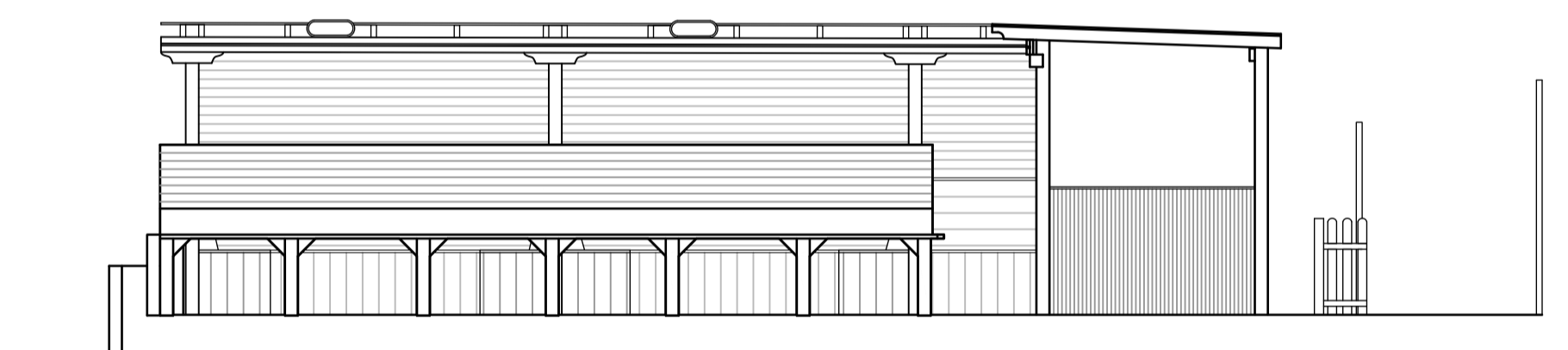

ELEVATION C
Scale 1:50 @ A1

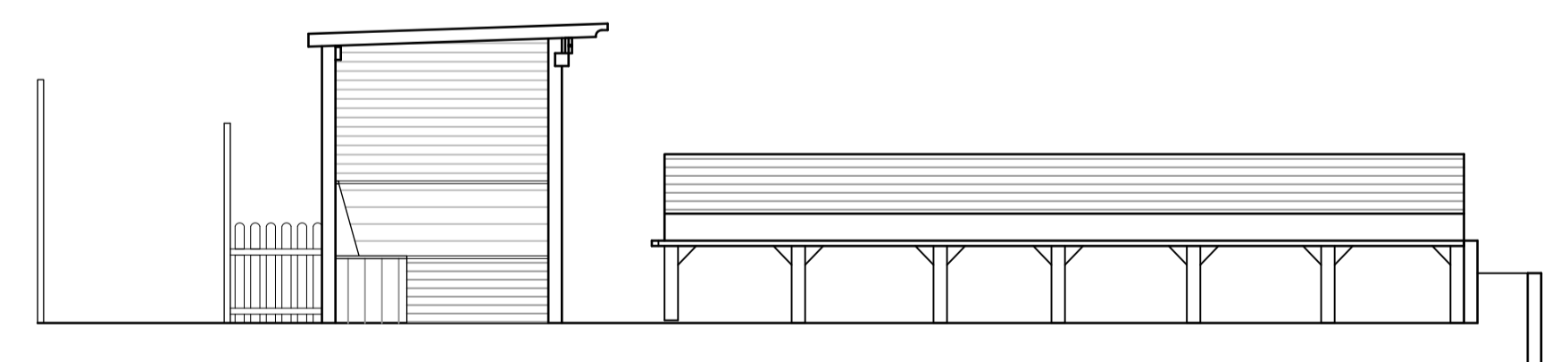

ELEVATION D
Scale 1:50 @ A1

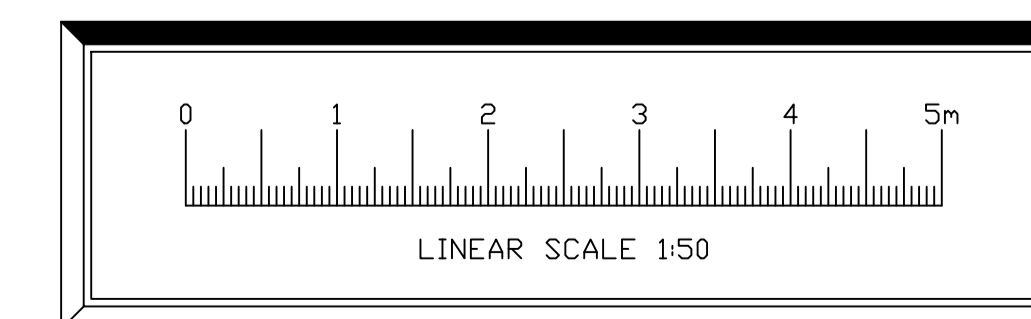
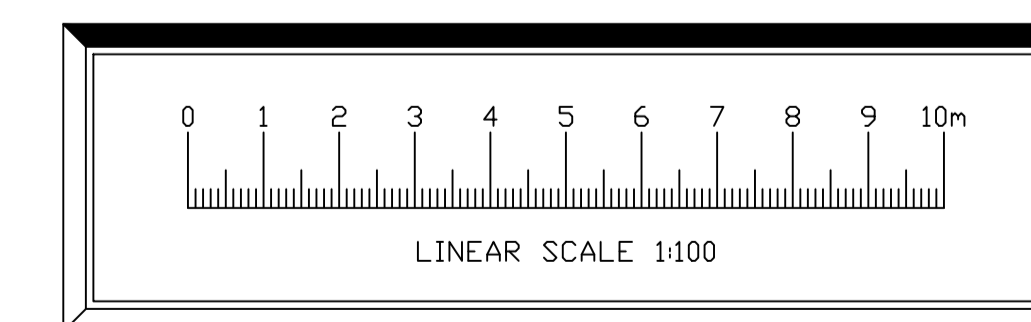

REV.	DESCRIPTION	DATE
	architectural & interior designers Suite 18*70 Churchill Square Business Centre* Kings Hill*Kent* ME19 4VJ* tel:01732523521 fax:01732523522 email:info@gbadesigns.com	

proposed alterations to:
The Swan
Felsted
GKPP

Proposed Elevations

SCALE	DATE:	DWG NO.
Varies@A1	13/09/23	2443/002