

Planning Drawings

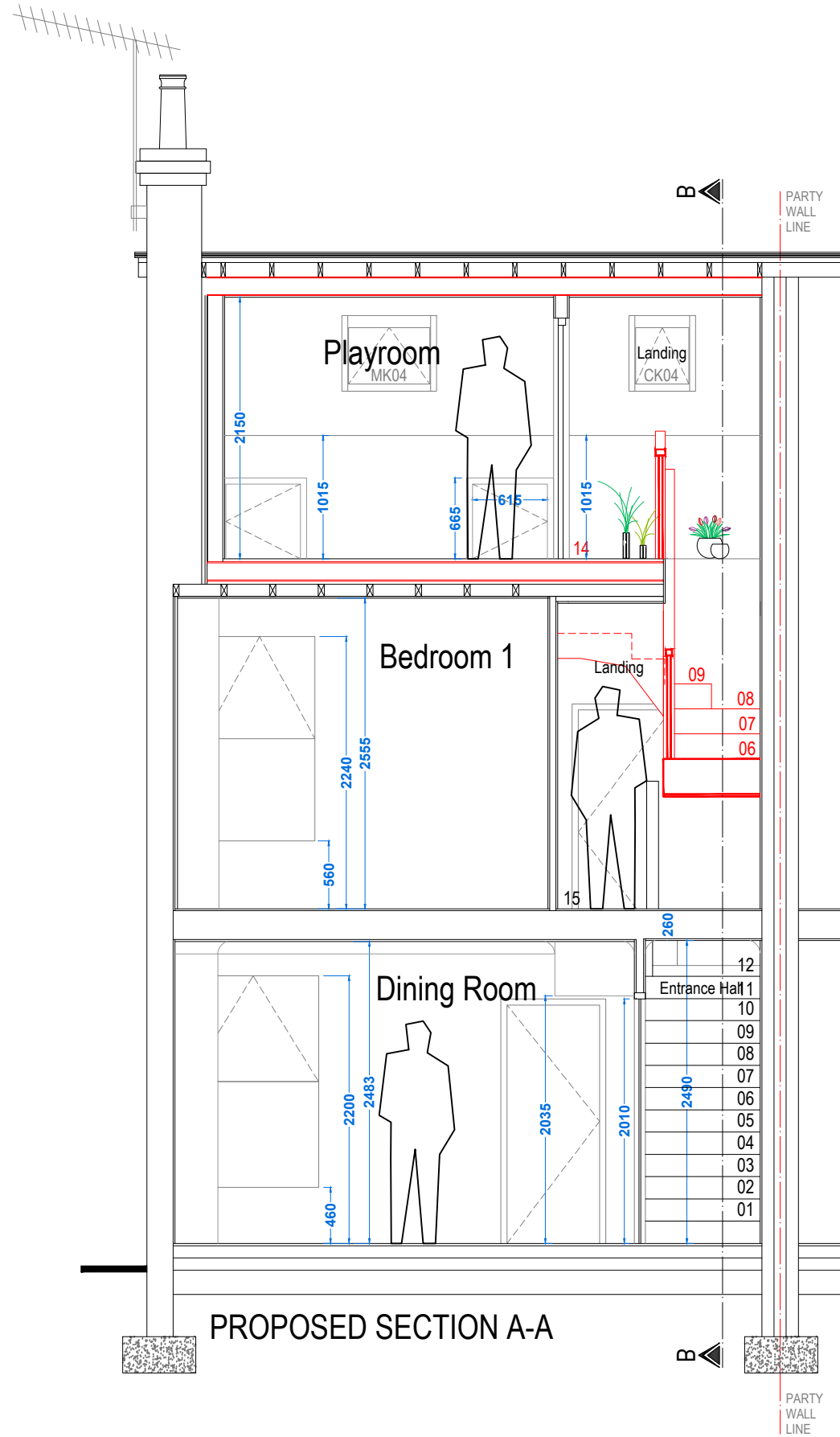

SCALE BAR - 1:50

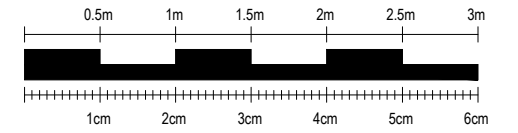

NOTES:

SkyLofts will do everything possible to convert your loft space as per the measurements shown, however, measurements are subject to change on site due to external factors. All measurements shown are approximate and are NOT guaranteed.

Scale from this drawing and use figure dimensions.

Existing foundations, lintels and walls to be exposed if required by Building Control for assessment and upgrading if found to be inadequate.

KEY:

| | | | |
|-------------------------|------|----------------------|------|
| GLASS DOOR = | (GD) | FUSE BOX = | (FB) |
| GLASS UNIT ABOVE DOOR = | (GU) | GAS METER = | (GM) |
| NO DOOR = | (ND) | WATER METER = | (WM) |
| DOUBLE DOOR = | (DD) | SOIL VENT PIPE = | SVP |
| POCKET DOOR = | (PD) | GUTTERING DOWNPIPE = | RWP |
| SLIDING DOOR = | (SD) | THERMAL HEAT STORE = | THS |

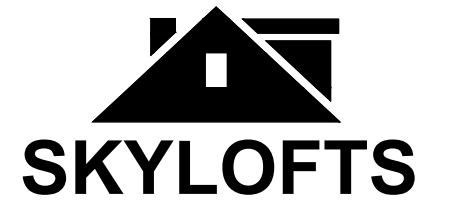

Westmead House
Farnborough
GU14 7LP
TEL: 01252 500 872

SITE: 56, High Street, Knaphill, Woking
GU21 2PY

CLIENT: Mr Paul Young

PROJECT: Velux Loft Conversion

TITLE: Proposed Section A-A

DATE: 07.11.2023 REF: Young/6420

DWG NO: LDC .07 SCALE: 1:50 @ A3

REVISION: - DWG BY: AI