

Note:
To be read in conjunction with drawings & reports from:

- Assured Trees
- Clegg Civil & Structural Engineering
- Cole Easdon
- DFL [as condition]
- Ethos Environmental Planning
- Liz Lake Associates
- Peter Evans Partnership

All soft landscaping is illustrative, refer to Liz Lake Associates drawings.



Materials:
Materials for the proposed buildings and canopy are to match the existing in type and colour (Existing North Warehouse).

A - Roof:
HPS200 Ultra coated roof sheeting with rooflights over factory/warehouse.
Colour: To match existing

B - Fascia:
Prisma coated steel gutter and barge flashings.
Colour: To match existing

C - Wall:
Pre-finished insulated composite panels.
Colour: To match existing - excluding red strip

D - Windows:
PPC aluminium framed double glazed windows
Frame Colour: To match existing

E - Fire exit doors:
Pre-finished insulated fire exit doors.
Colour: To match existing

F - Loading doors:
Pre-finished insulated loading doors.
Colour: To match existing

G - Loading bay canopy
Galvanised steel profiled roof on frame. Colour coated finish to match existing

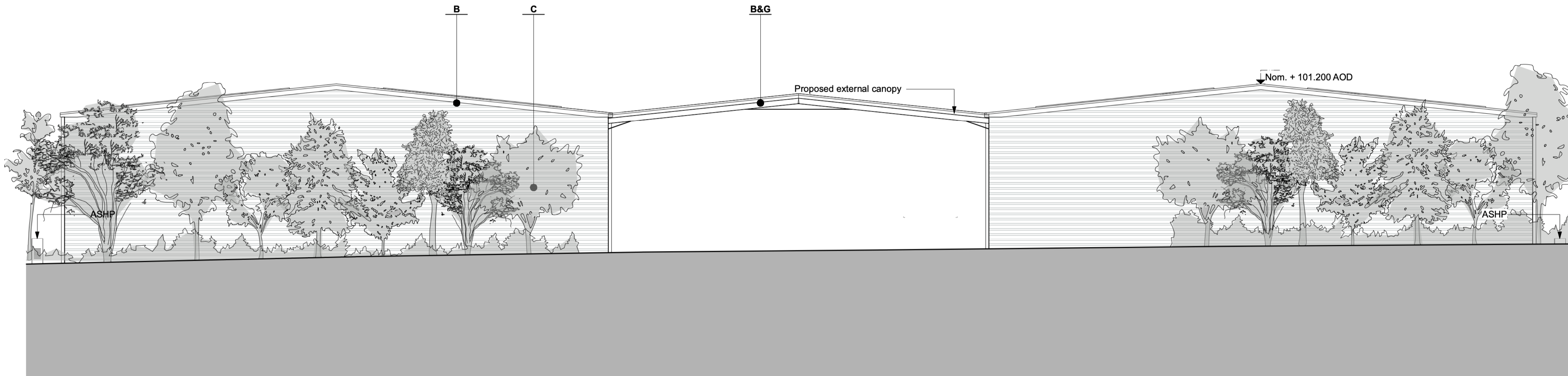

Proposed North (street) Elevation

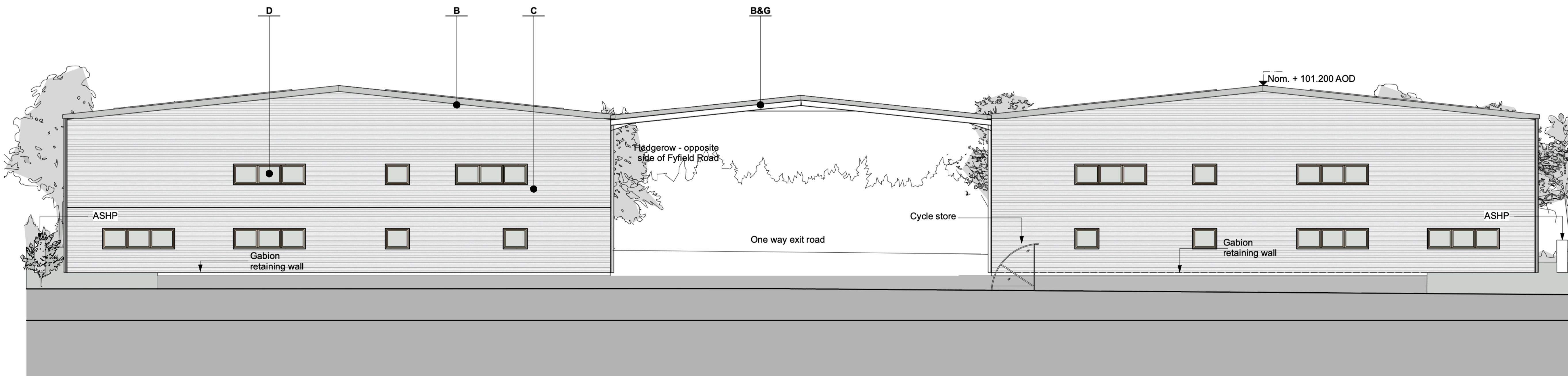
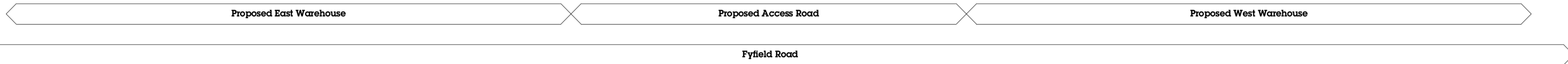
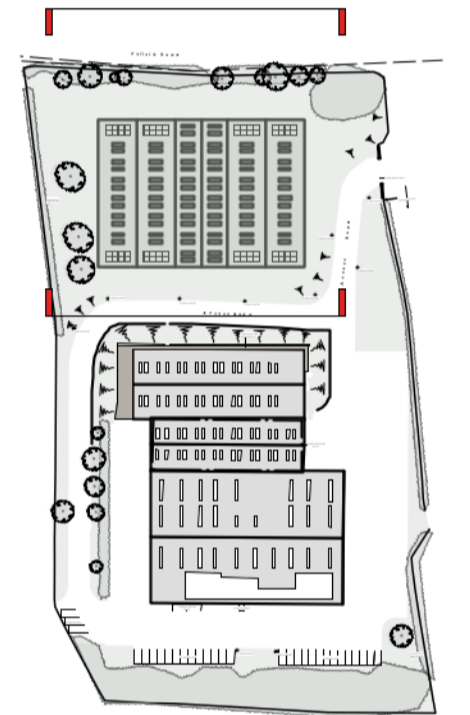

Proposed South Elevation

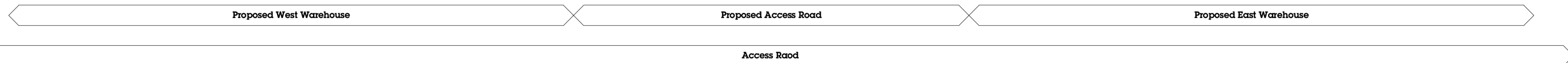

- D 29/09/2023 For PLANNING
- C 25/09/2023
- B 04/08/2023 Elevation detail added
- A 21/07/2023 General update

Rev. Issue date Revision Notes

PLANNING

olearygoss
ARCHITECTS

Chapel House
11a Alexandra Park
Bristol BS6 6QB

T 0117 989 2661
E mail@olearygoss.co.uk
W www.olearygoss.co.uk

Project Title

New Warehouses for
Buckfast,
Chandlers Andover

Proposed North & South
Elevations

Project No. Drawing No. Revision

3290 PA 153 D

Date 23/06/2023 Scale 1:100 @ A1

Drawn by MC Checked by JG