

Do not scale from drawing, use figured dimensions only. Subject to site survey and all necessary consents. All dimensions to be checked by user and any discrepancies, errors or omissions to be reported to the Architect before work commences. This drawing is to be read in conjunction with other relevant materials.

REV	DESCRIPTION	DATE	AUTH
-	Issued for client approval	150921	LR
A	Issued for client approval	071021	LR
A	Issued for pre-planning	111021	LR
B	Issued for client approval	230222	LR
C	Issued for client approval	150322	LR
D	Issued for planning	080422	LR
E	Issued for planning	300522	LR
F	Issued for client approval	010722	LR
G	Issued for client approval	050722	LR
H	Issued for client approval	120722	LR
I	Issued for client approval	270722	LR
J	Issued for planning	290722	LR
J	Issued for planning	130922	LR
K	Issued for pre-planning	210223	LR
L	Issued for pre-planning	120523	LR
M	Issued for client approval	200923	LR
N	Issued for client approval	131023	LR
N	Issued for planning	141123	LR
O	Issued for planning	161123	LR

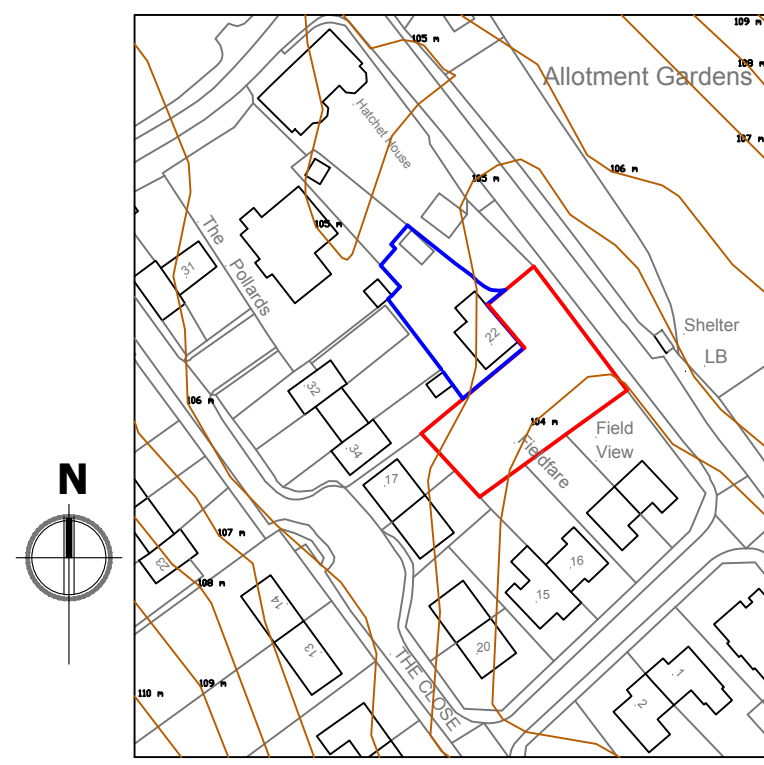

©Crown Copyright and database rights 2021
OS Licence no. 100019980
Location plan 1:1250

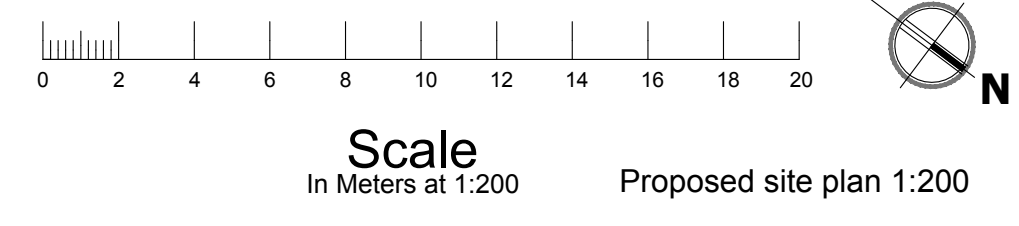

Proposed site plan 1:200

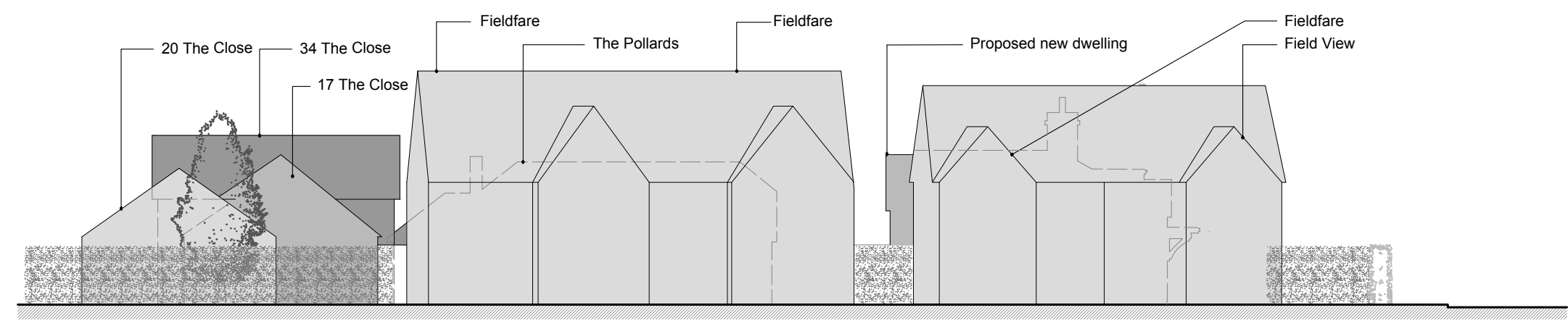
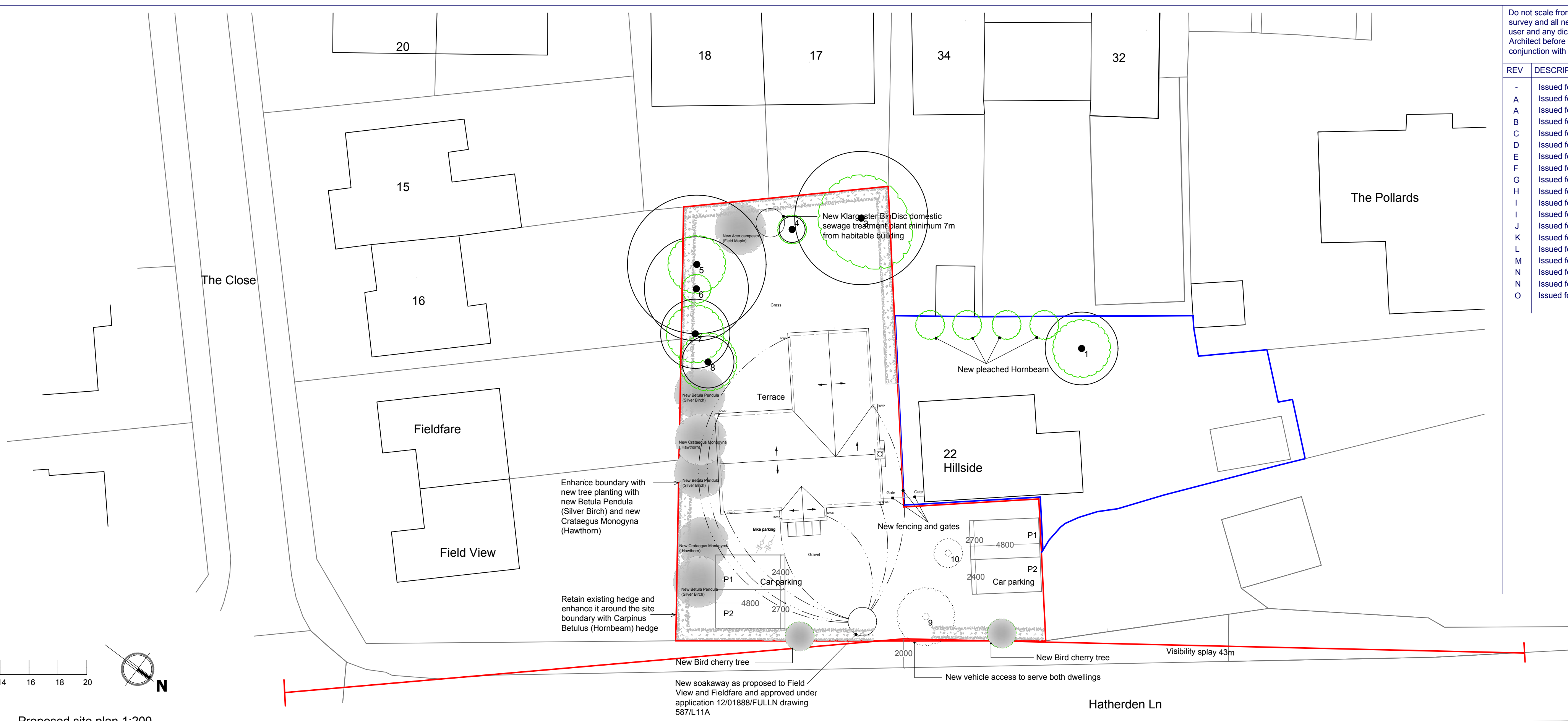

Street view from The Close

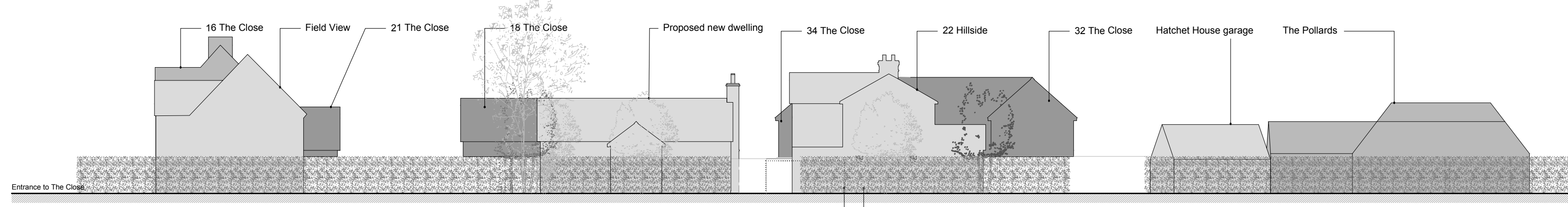

Street view from Hatherden Ln

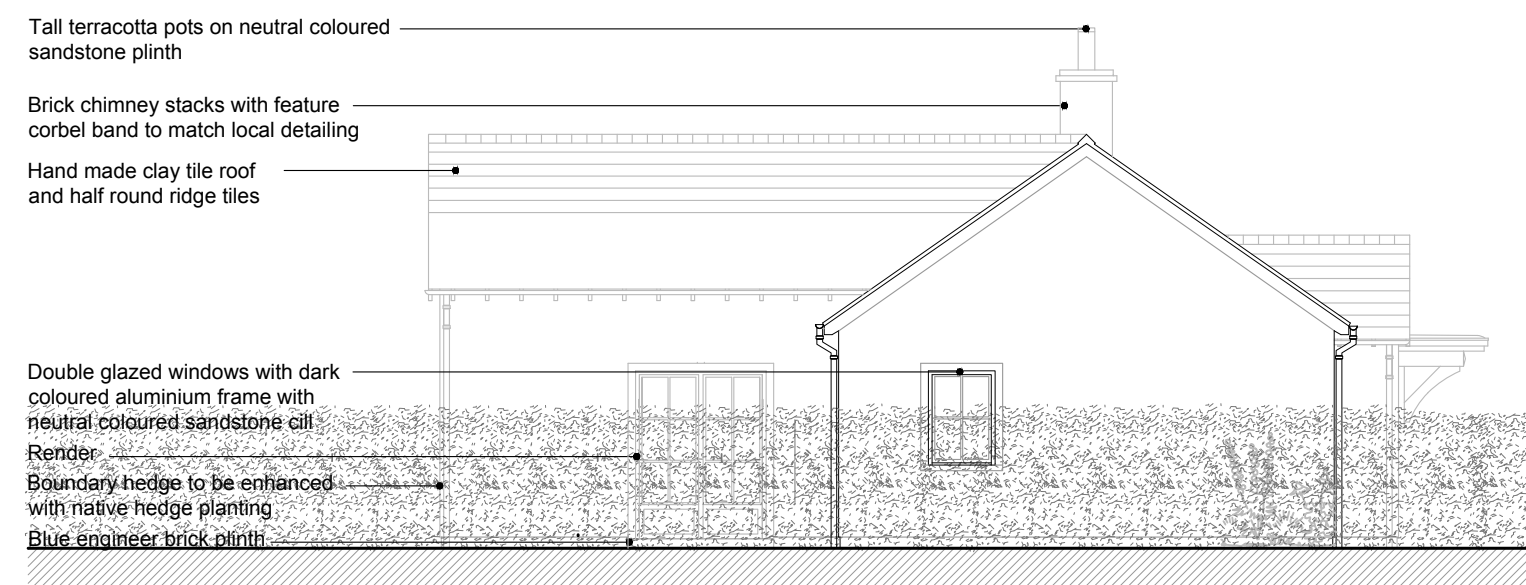

South elevation

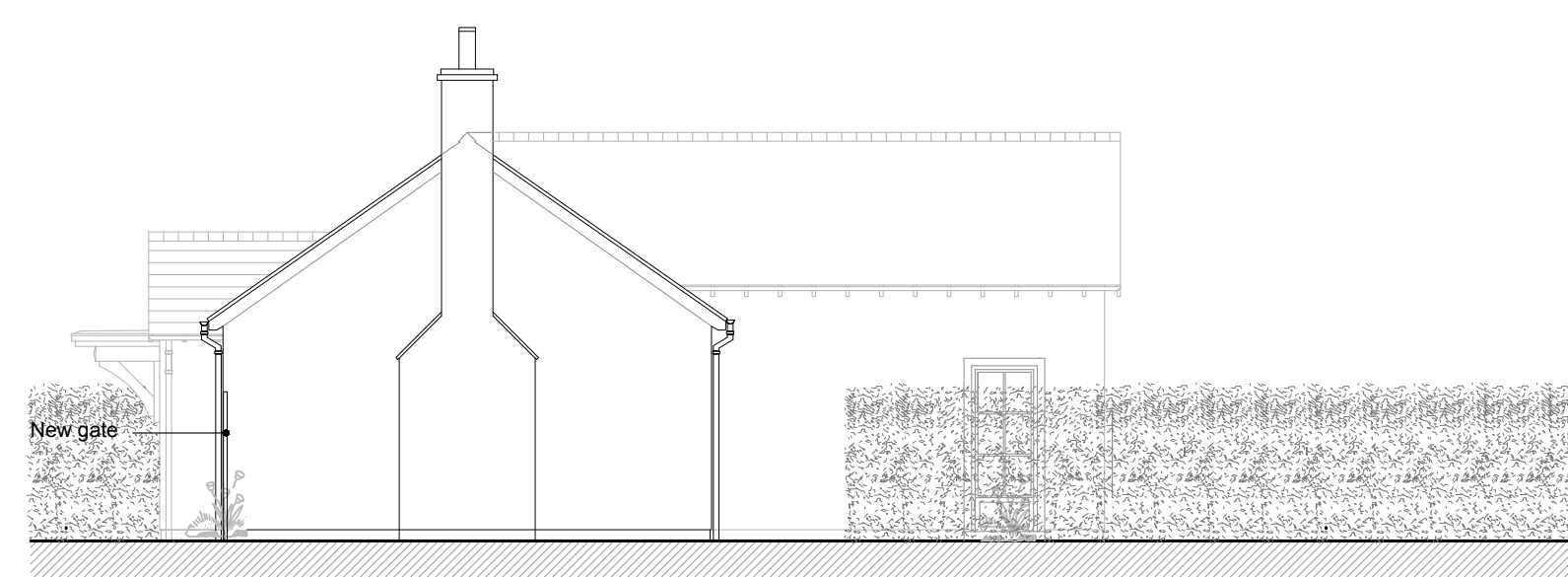

North elevation

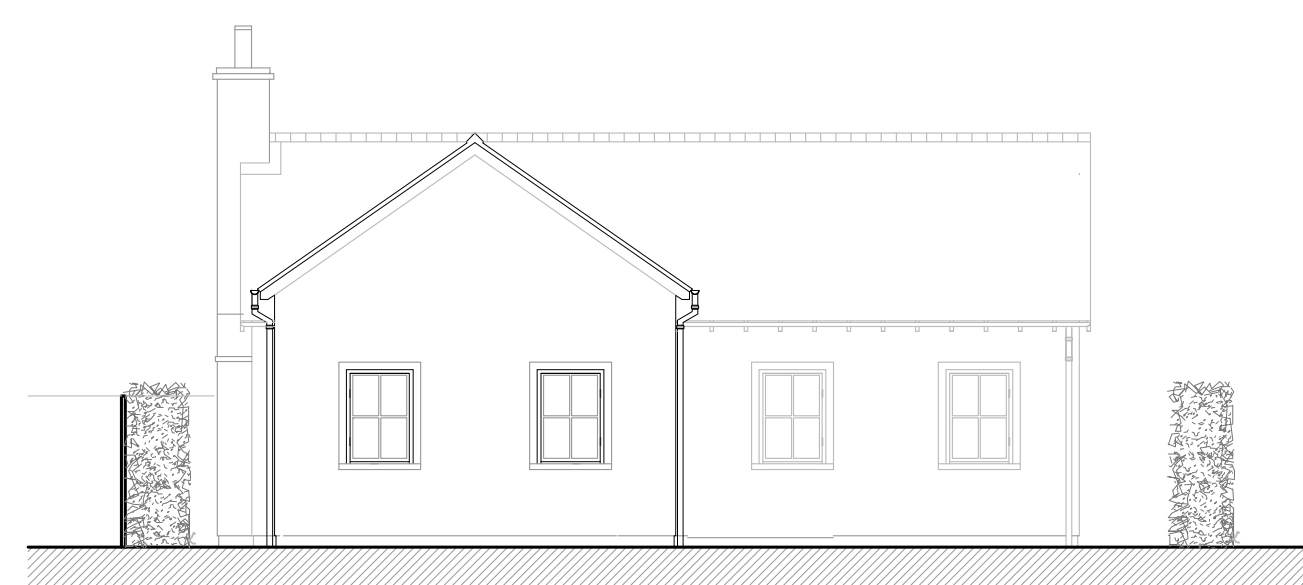

West elevation

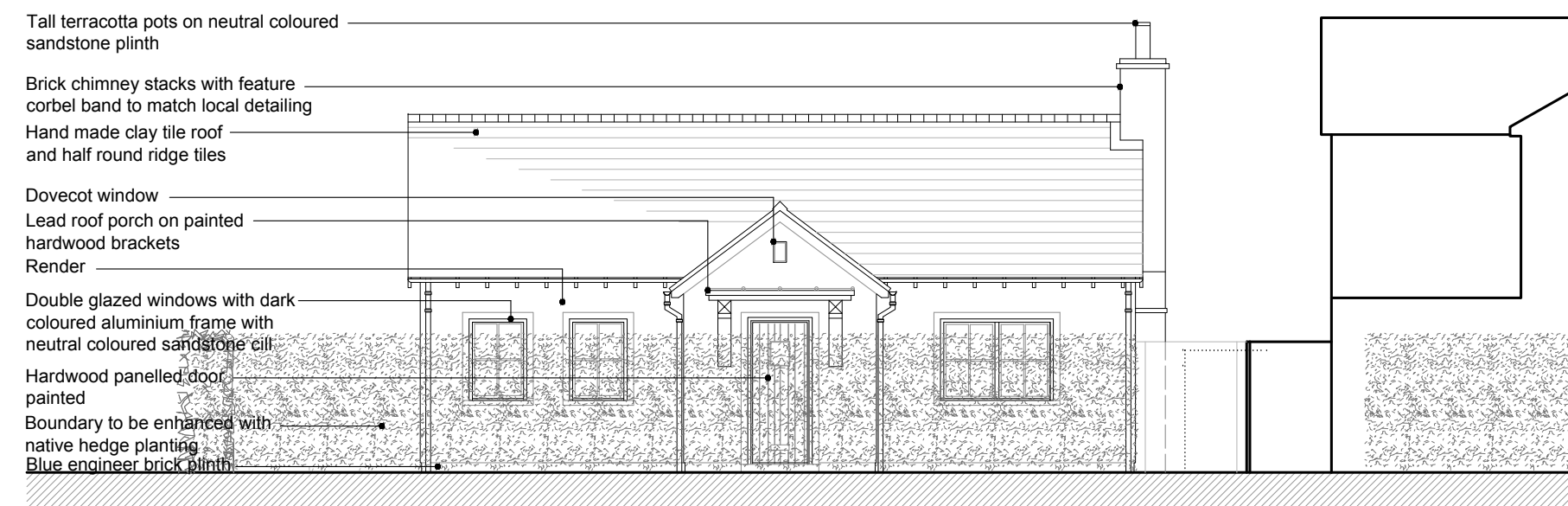

East elevation

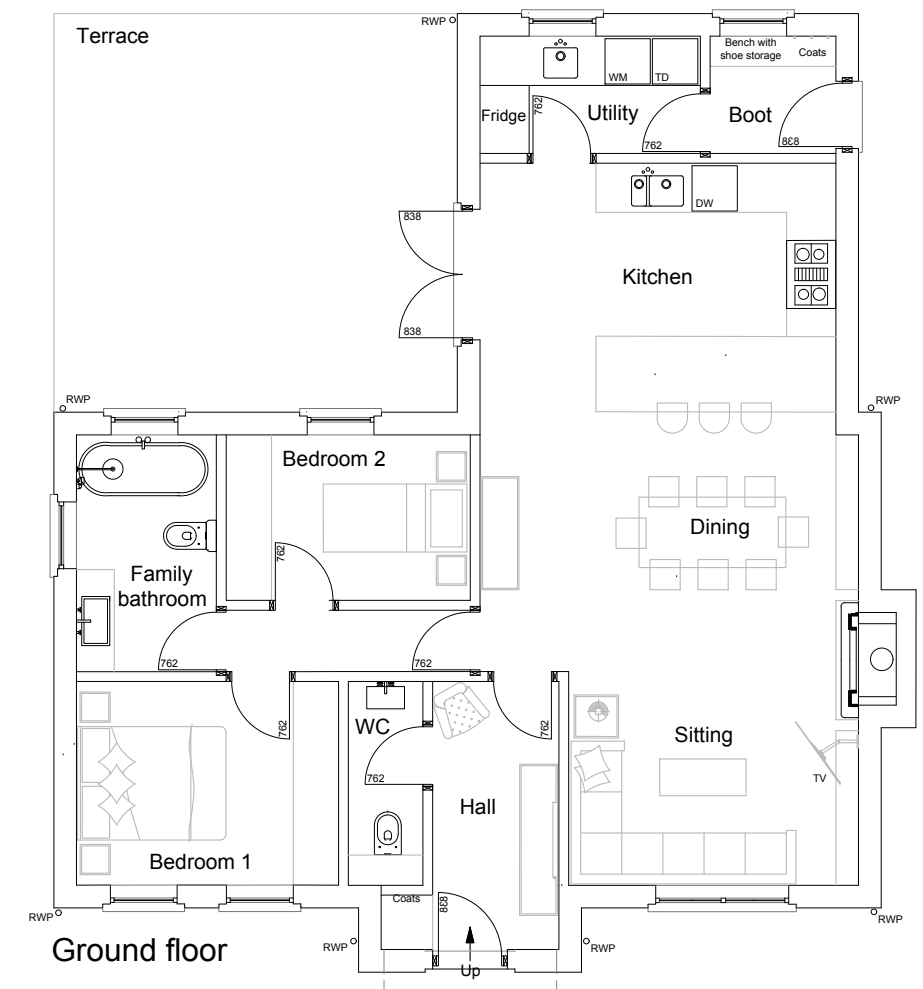
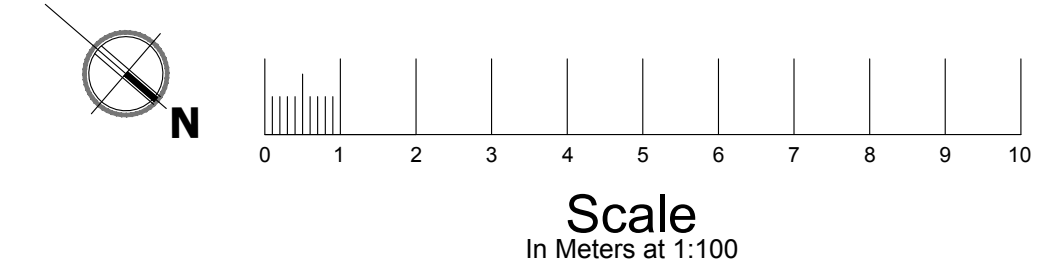

Ground floor

DRAWING ISSUE
Planning

LUKE ROSE
ARCHITECT

Beck Cottage, Abbots Ann
Hampshire SP11 7NW
tel: +44 (0) 1264 710163
email: info@lukerose.co.uk
www.lukerose.co.uk

Architecture | Construction | Design | Development

JOB
**Land adjacent 22 Hillside
Hatherden, Andover
SP11 0HP**

TITLE
**Location plan, proposed site
plan, street views, floor plan
and elevations**

SCALE	DATE	AUTHOR
1:100	Nov 23	LR
DRAWING NO	REV	
21/375/01	O	