

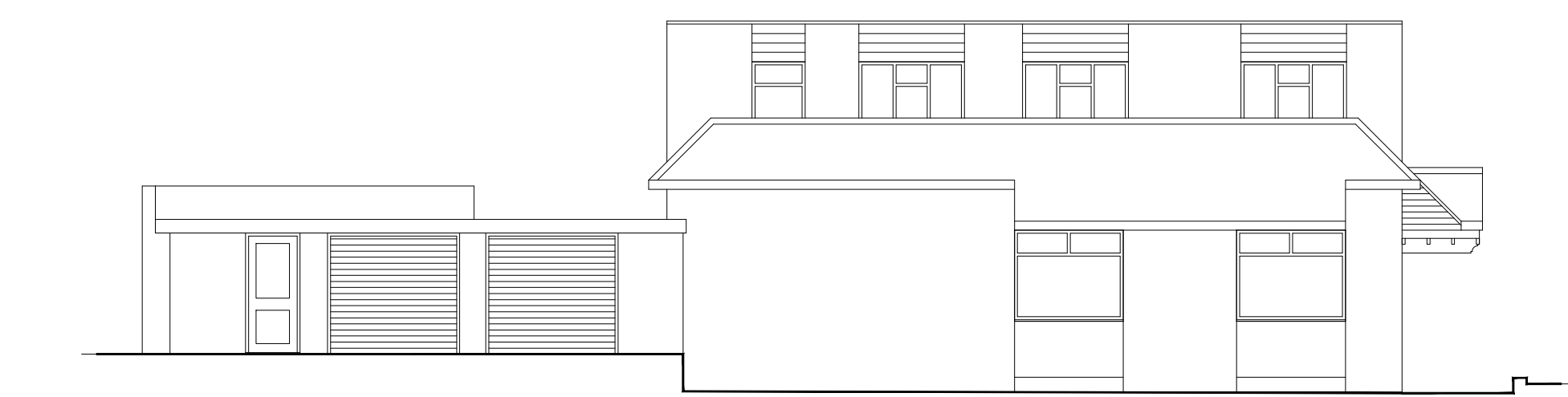

Proposed South East Elevation -Heron Way Street Scene 1:100



Existing South East Elevation -Heron Way Street Scene 1:100



(Pub) Existing South West Elevation 1:100

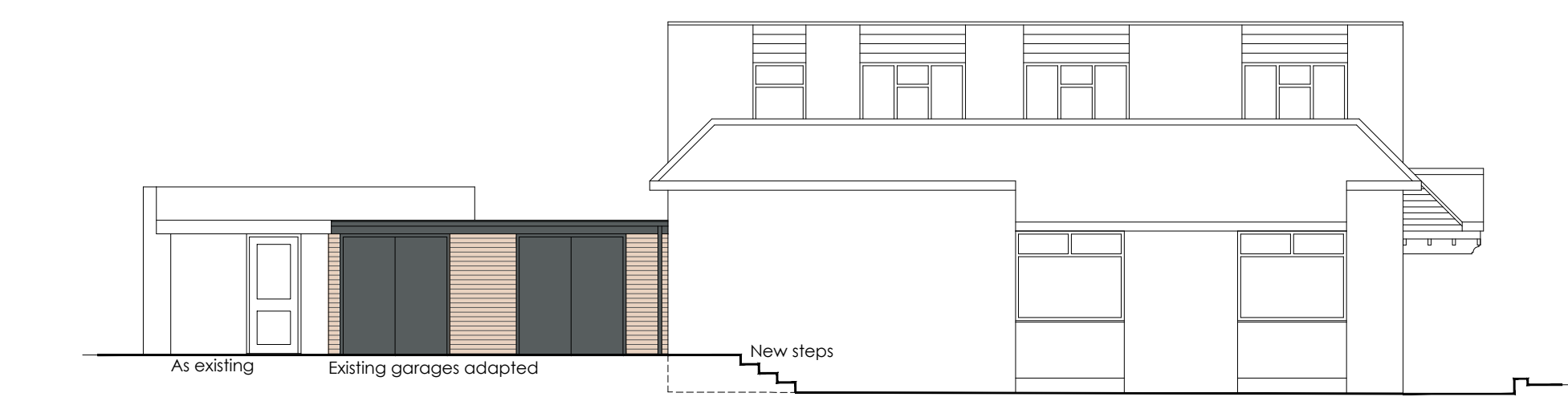

(Pub) Proposed South West Elevation 1:100

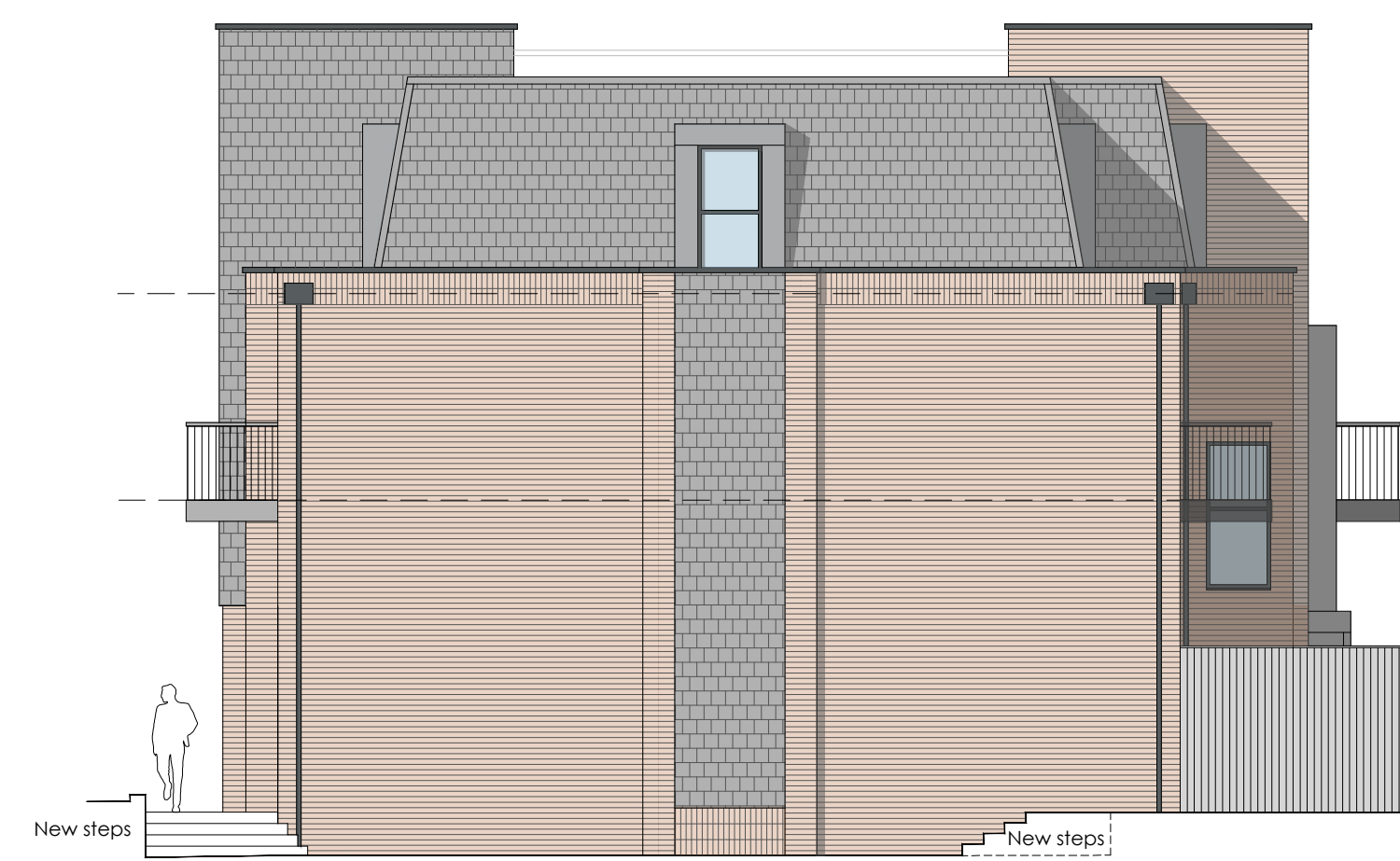

Proposed North East Elevation 1:100

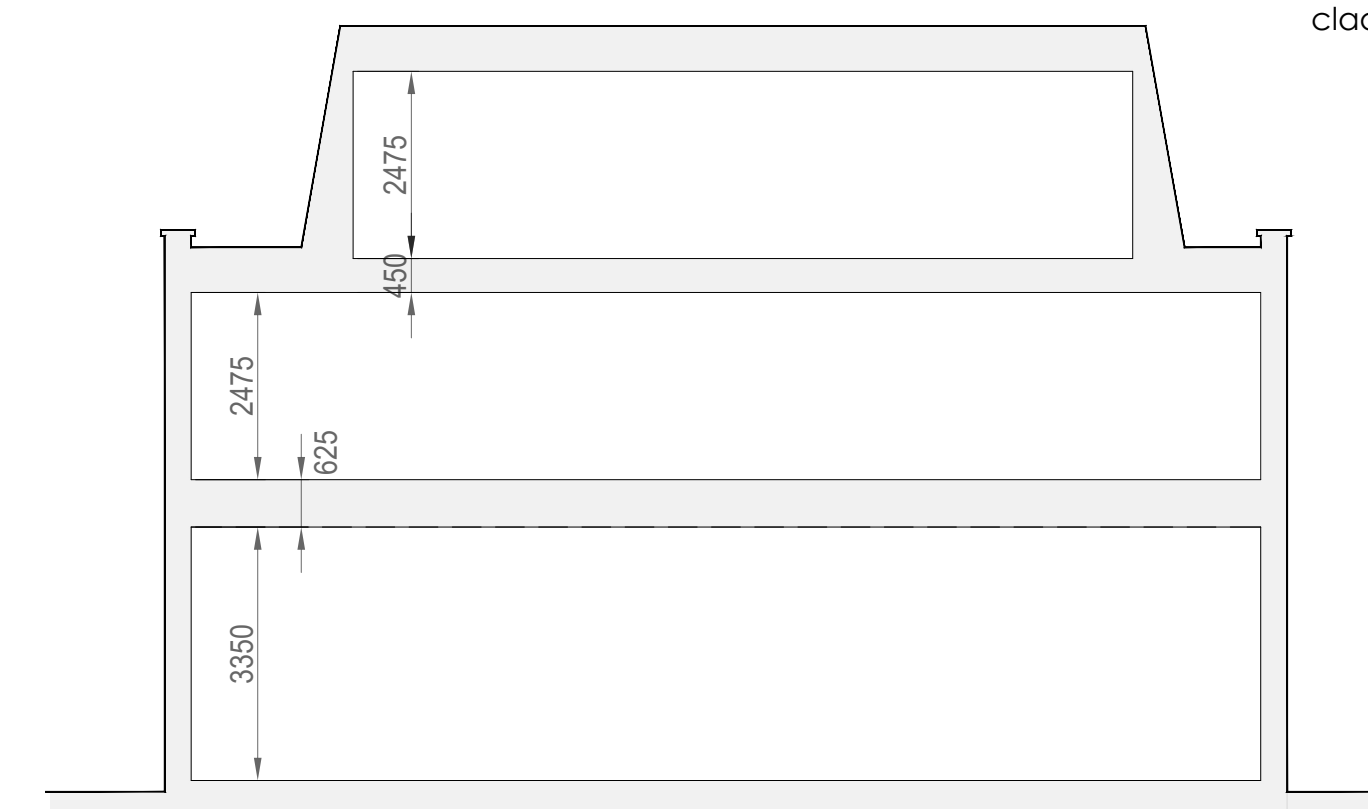

Proposed Typical Section AA 1:100

Dormer finish: finish to dormer structure to be Nicholson Masterform lead substitute membrane in anthracite grey - all junctions and joints welded

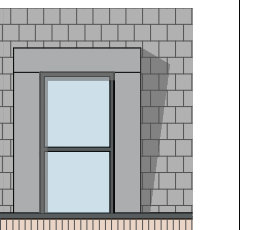

Roof finish: Plain concrete tile by Marley in grey - internal and external angles formed with factory produced standard tiles

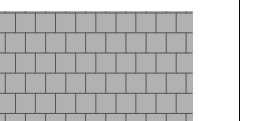

Fascias / coping / rainwater goods: grey (RAL 7016 Anthracite) aluminium

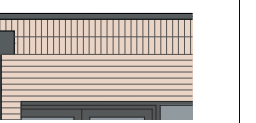

Brickwork: Ibstock Ivanhoe Cream

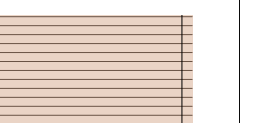

Windows and doors: UPVC to residential areas - (RAL 7016 Anthracite)



Entrance feature and Door Screen: grey pc aluminium cladding over frame (RAL 7043 traffic grey)



Plant fencing enclosure: timber 'hit and miss' timber fencing. Painted to match to match grey RAL 7016 as practicable

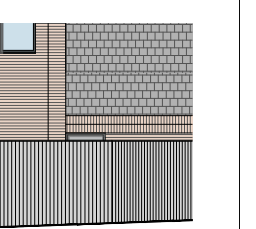

Service Cabinet & Down Pipe Enclosure : (RAL 7016 Anthracite)

