

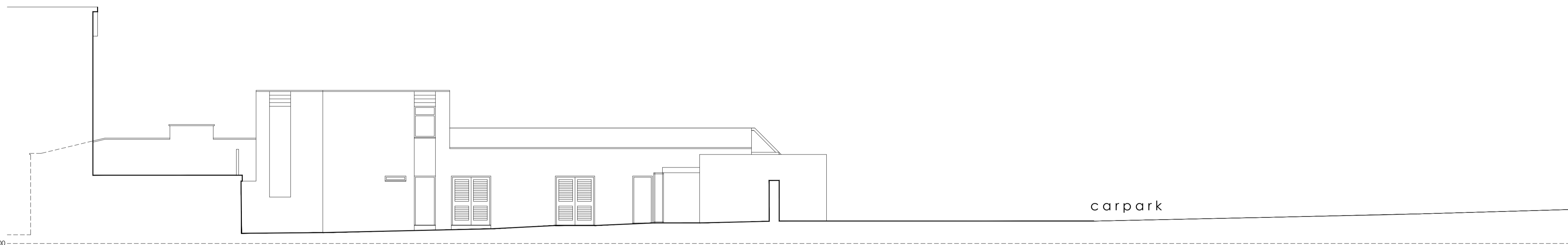

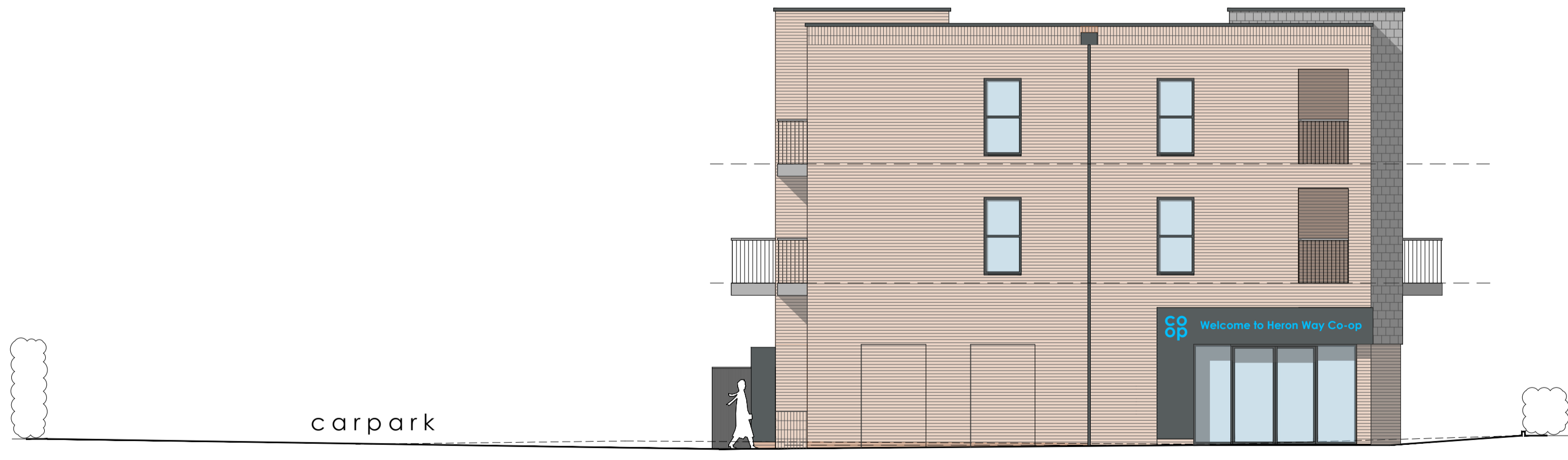



Proposed North West Elevation -Inner court 1:100



Existing North West Elevation -Inner court 1:100

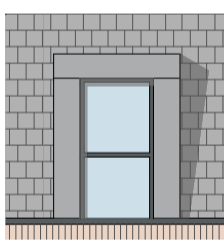
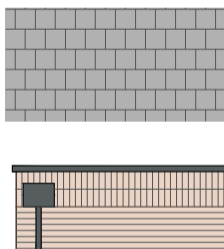

Proposed South West Elevation 1:100

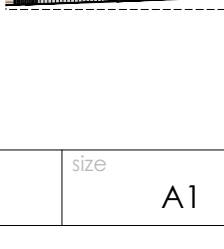
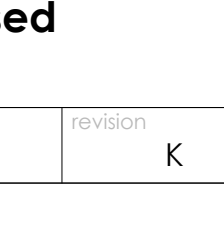
-  **Service Cabinet & Down Pipe Enclosure :** (RAL 7016 Anthracite)
-  **Dormer finish:** finish to dormer structure to be Nicholson Masterform lead substitute membrane in anthracite grey - all junctions and joints welded
-  **Roof finish:** Plain concrete tile by Marley in grey - internal and external angles formed with factory produced standard tiles
-  **Fascias / coping / rainwater goods:** grey (RAL 7016 Anthracite) aluminium
-  **Brickwork:** Ibstock Ivanhoe Cream
-  **Windows and doors:** UPVC to residential areas - (RAL 7016 Anthracite)
-  **Entrance feature and Door Screen:** grey pc aluminium cladding over frame (RAL 7043 traffic grey)
-  **Plant fencing enclosure:** timber 'hit and miss' timber fencing. Painted to match to match grey RAL 7016 as practicable

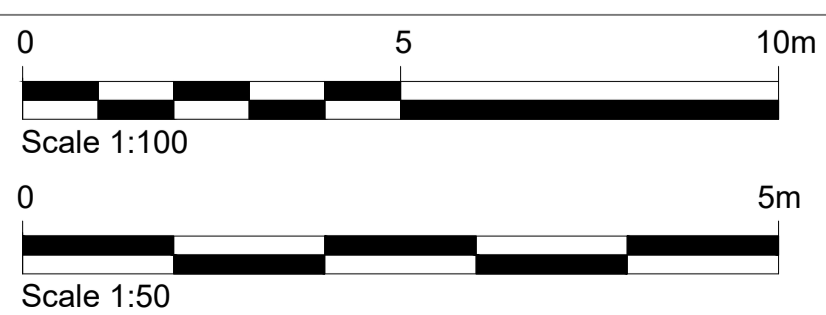

				client	Green City Homes	drawn	JEK	scale	1:100	size	A1
				address	Heron Way, Chipping Sodbury	checked	MG	title <b>Existing and Proposed Elevations 2</b>			
				date	15.11.23	date	21.08.2021				
K	Revised Entrance door /Service Cabinet Material Palette added	LB	15.11.23	drawn		status	Planning	drawn no	21-140-04	revision	K
J	ATM removed / Window colour changed / entrance screen amended / incoming services store added - with riser	MG	26.09.23	date	21-140						