

Proposed elevations and floor plan

Carole McCloud

8 Tyndale Rd, BRISTOL BS15 4QH

Scale: 1:50 @ A3 unless otherwise stated

Drawing: D2v2

Date: 10/11/2023

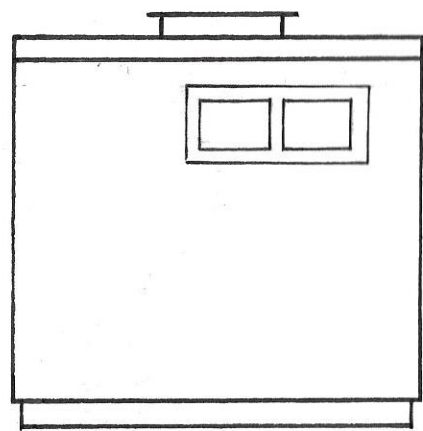

North elevation

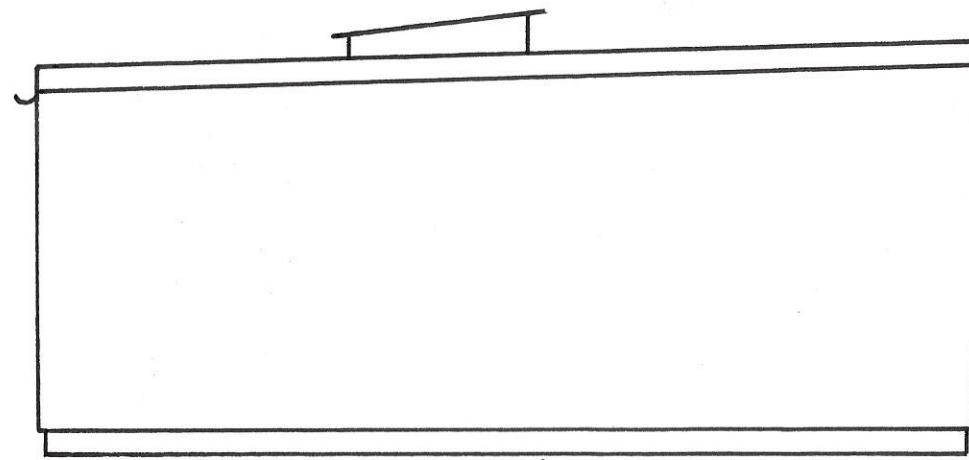

West elevation

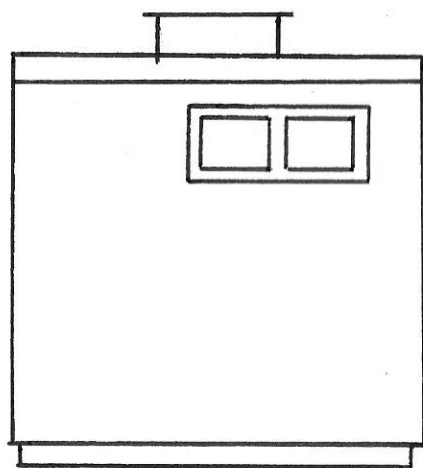

South elevation

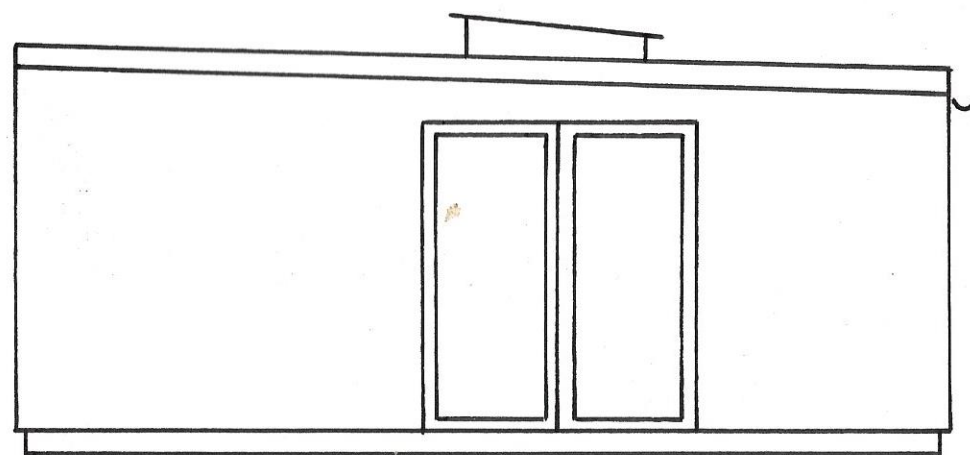

East Elevation

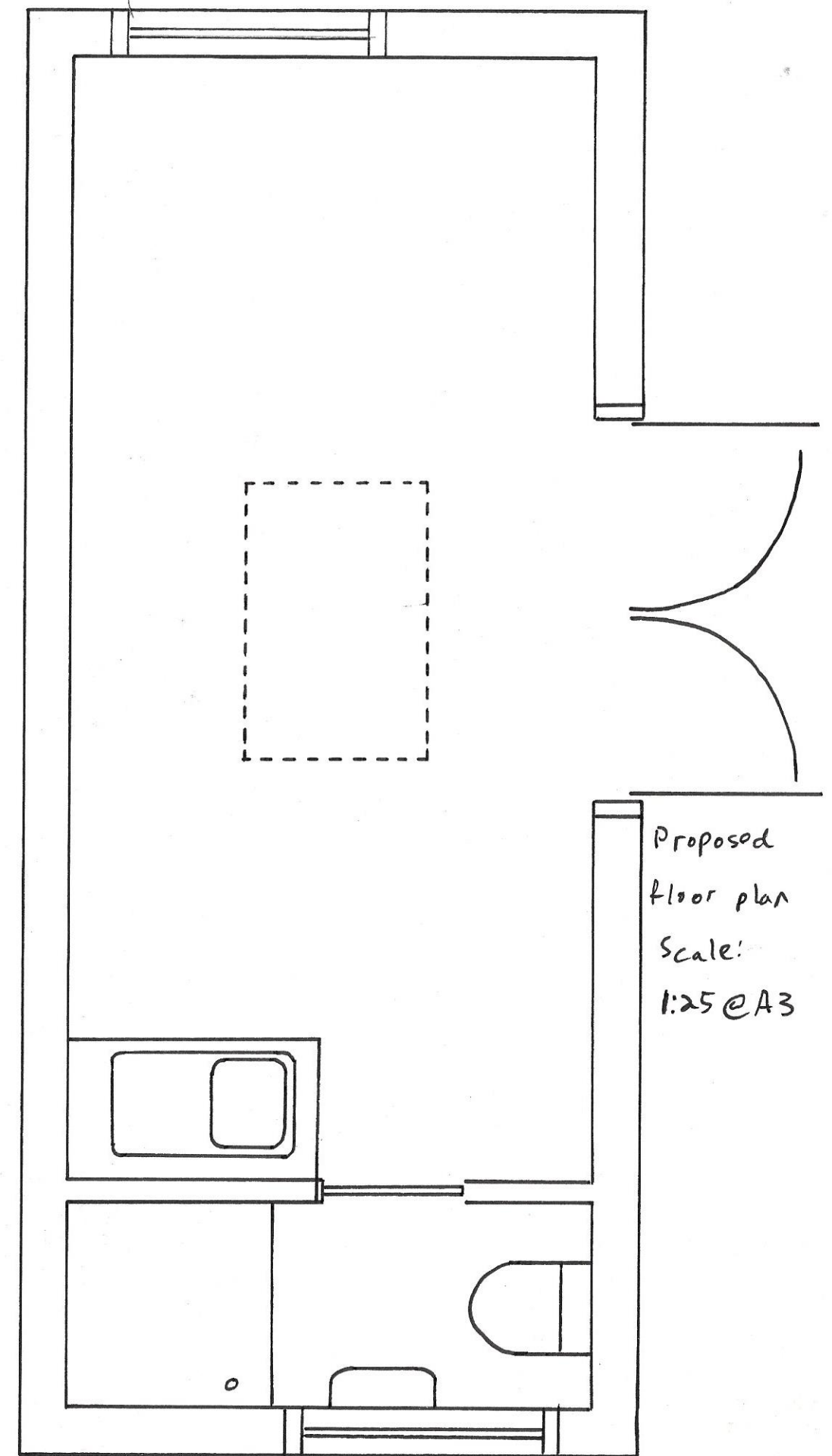

Proposed
floor plan
Scale:
1:25 @ A3