

A - 24.07.2019 AW - LHW Comments
 B - 25.07.2019 AW - Team Comments
 C - 29.07.2019 AW - Sewer Easements & Park and Share
 D - 19.08.2019 AW - Revised Site Layout & LPA Comments
 E - 19.09.2019 AW - Amends with final LPA Comments
 F - 02.12.2019 AW - Amends to Park and Share Planting
 G - 10.02.2020 LS - Amends to Plots 30-38 and Substation
 H - 16.06.2020 AW - Overlay Highways & move tree to access
 I - 02.11.2022 LS - Removal of Park & Share Planting
 J - 04.11.2022 LS - Amendment to Park & Share Area
 K - 17.11.2022 LS - Amendment to Park & Share Area
 L - 07.11.2023 RC - Amends to fencing & path materials

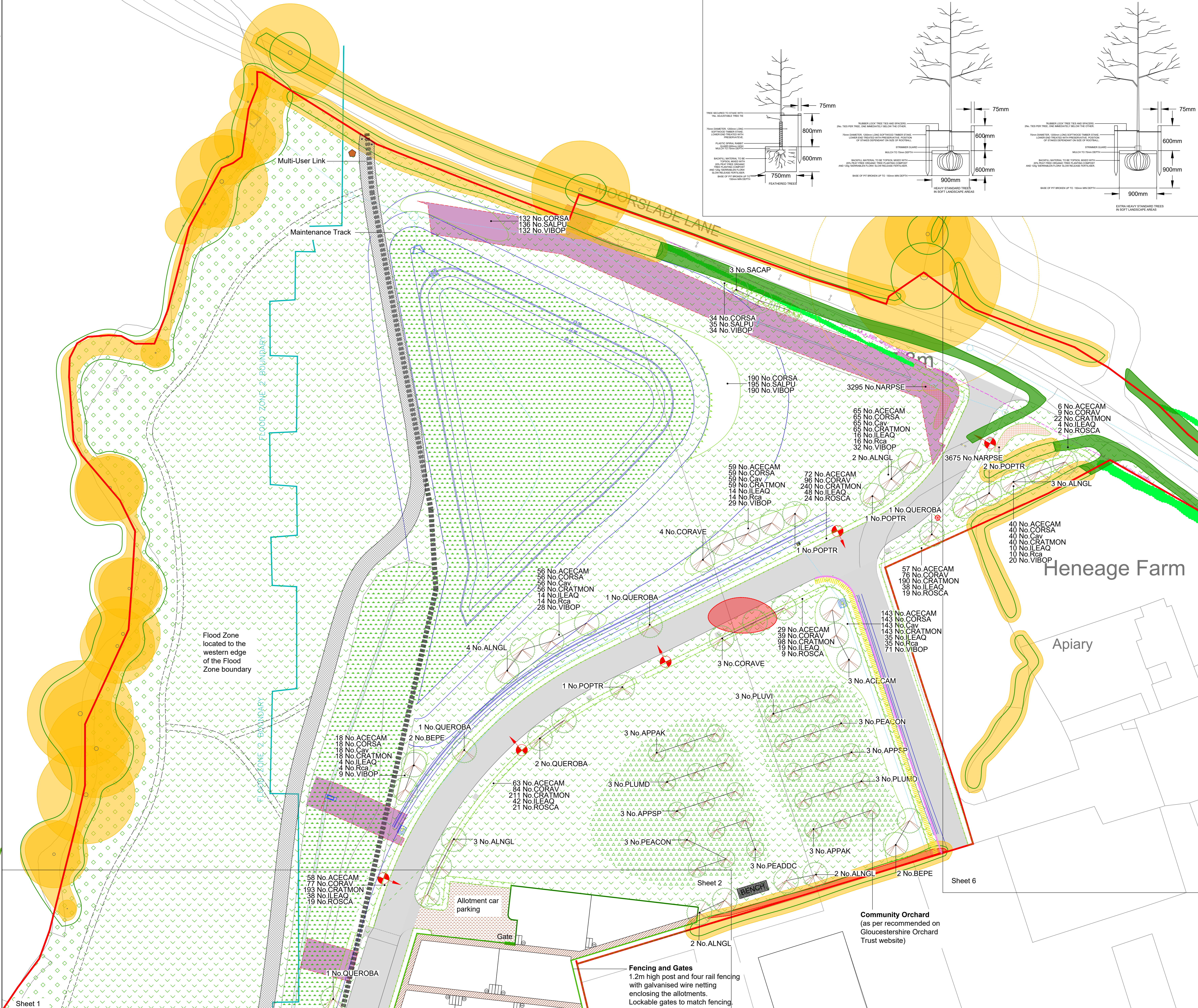

- Site Boundary
- Community Hub Boundary
- Existing Vegetation with Root Protection Area to be Retained
- Existing Vegetation to be Removed
- Existing Hedge/row to be Translocated
- Locations of Translocated Hedge/row
- Proposed Trees
- Proposed Native Mix Hedge/row (within Public Open Space)
- Proposed Single Species Native Hedge/row (within Development Area)
- Proposed Ornamental Shrubs
- Proposed Native Understorey Shrubs
- Proposed Pond Edge Shrub Mix
- Proposed Grass Seed Mix Emergence E11 - Hedge/row Mixture (4g/m²)
- Proposed Grass Seed Mix Emergence EL1 - Flowering Lawn Mixture (4g/m²)
- Proposed Grass Seed Mix Emergence E22a - Spring Lawn Mixture with Clover (25g/m²)
- Proposed Grass Seed Mix Emergence E21 - Pond Edge Mixture (4g/m²)
- Proposed Grass Seed Mix Emergence EMB - Meadow Mixture for Wetlands (4g/m²)
- Proposed Turf
- Proposed Bulbs
- 1.8m Dark Red Brick Screen Wall
- 1.8m Light Red Brick Screen Wall
- 1.8m Recon Stone Screen Wall
- 0.9m Low Recon Stone Screen Wall
- 1.8m Panel Fence
- 1.8m Close Board Fence
- 0.9m Estate Railing
- 1.2m Post and Rail Fence
- 0.5m Knee Rail
- Allotment Fencing and Gate: 1.2m high post and four rail fencing with galvanised wire netting and lockable gates to match
- Pumping Station Fencing: 1.8m close board fencing (water authority specifications)
- Grasscrete in Allotment Car Park
- Hoggin Paths in Allotment
- Bull Cobused stone/brick surfacing to L2AP and M2CA
- Tarmac to roads, car parking, bike, footways and cycleways
- Concrete Block Paving (refer to engineers drawings for further details)
- Concrete Slab Paving for paths to front doors
- Multi-User Link: Stone/brick surfacing, 3m wide for main link, 1.2m wide for path (link from residential edge)
- Line of Existing Public Right of Way (min. 2m width)
- Benches with arm and back rests within Public Open Space (to be FSC timber and appropriate to the setting)
- Litter Bins within Public Open Space (to be FSC timber, robust and able to clip in a bin bag for ease of emptying)
- Barriers to Multi-User Link to restrict access to pedestrians, cycles and horse riders (to be FSC timber and set at 2m spacing)
- Street Lights
- Sewer Easement

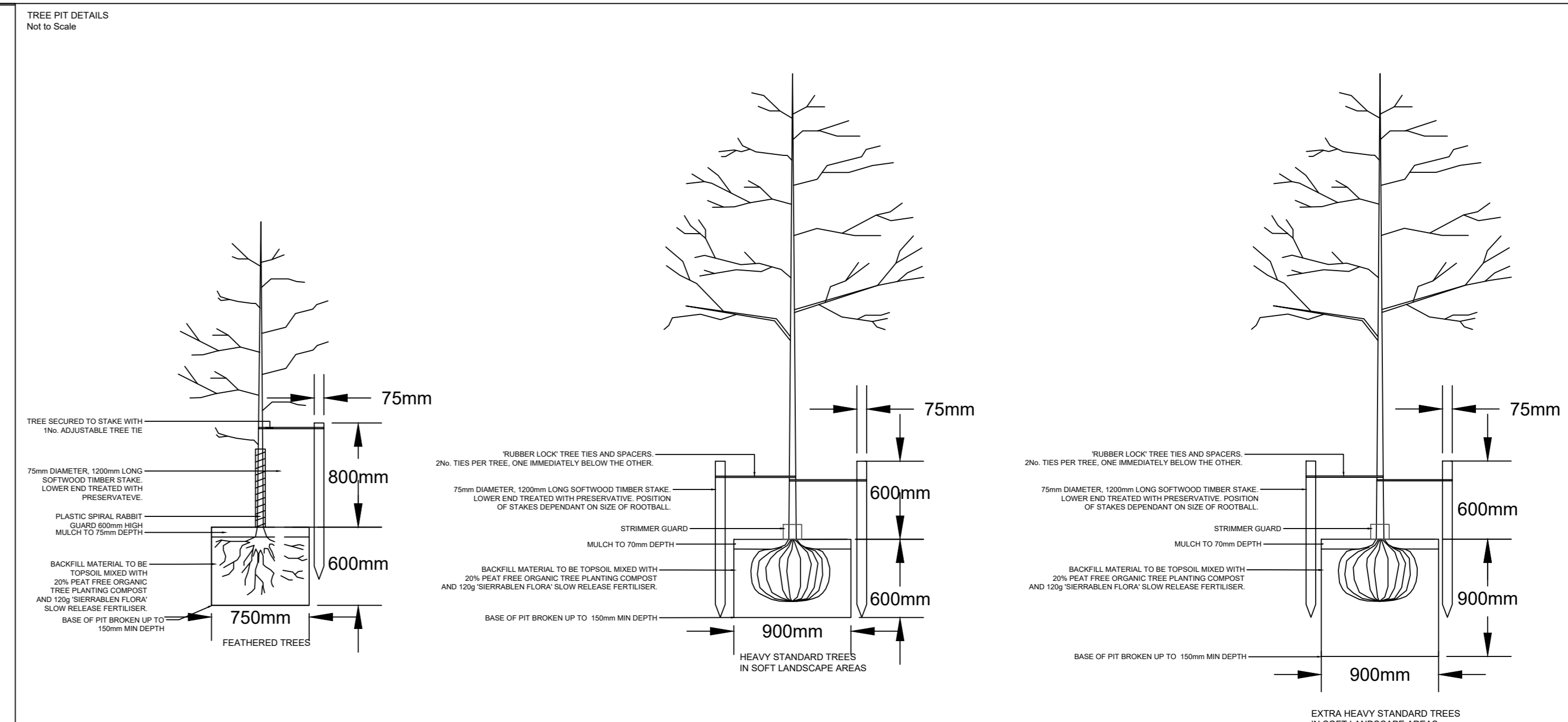
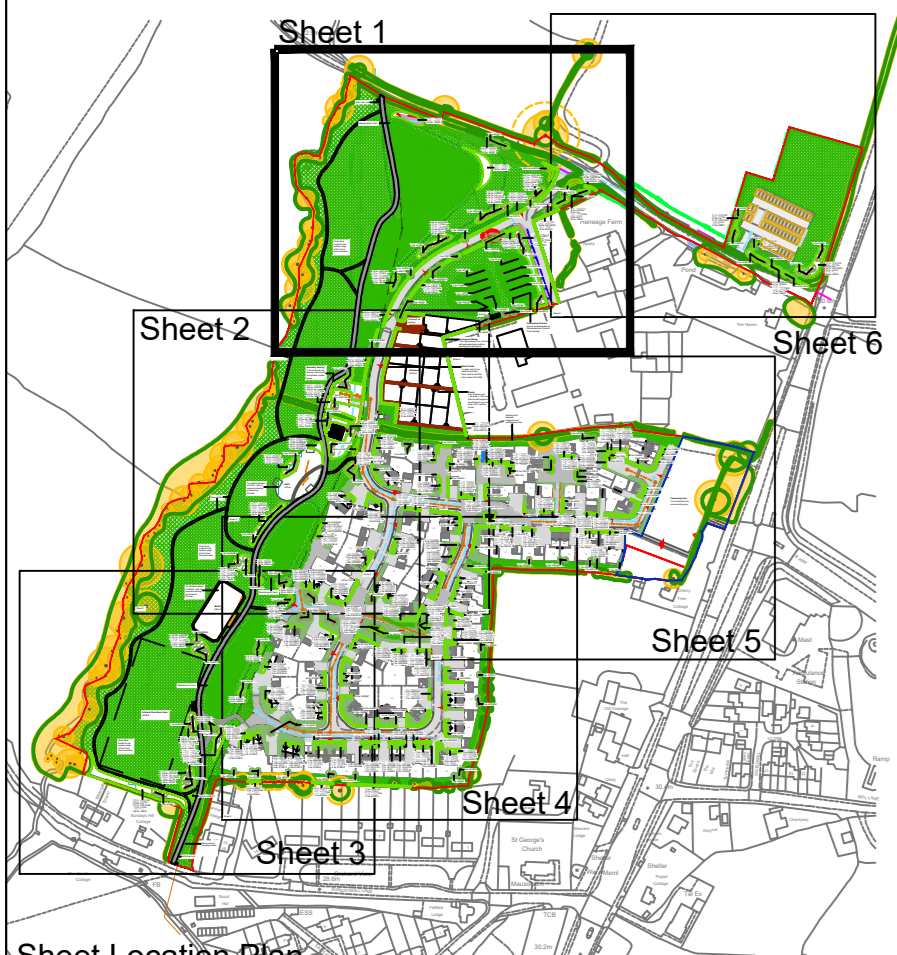

This document should not be relied on or used in circumstances other than those for which it was prepared and for which Tyler Grange was appointed.
 Tyler Grange accepts no responsibility for this document to any other party other than the person to whom it was reported.
 Tyler Grange Group Limited
 Copyright © Tyler Grange Group Limited 2022

Project Name
 Land at Moorslade Farm, Fairfield

Drawing Title
 Detailed Landscape Proposals (Sheet 1)

Tyler Grange
 Marsden Estate, Rendscomb, Cirencester, Gloucestershire
 T: 01285 831804 E: info@tylergrange.co.uk
 W: www.tylergrange.co.uk

Scale: 1:250 @ A0
 Date: November 2022

Drawn by: LS
 Checked by: AW

Drawing No.: 11805/P17
 Revision: K