

EXISTING NORTH EAST ELEVATION (1:100 @ A3)

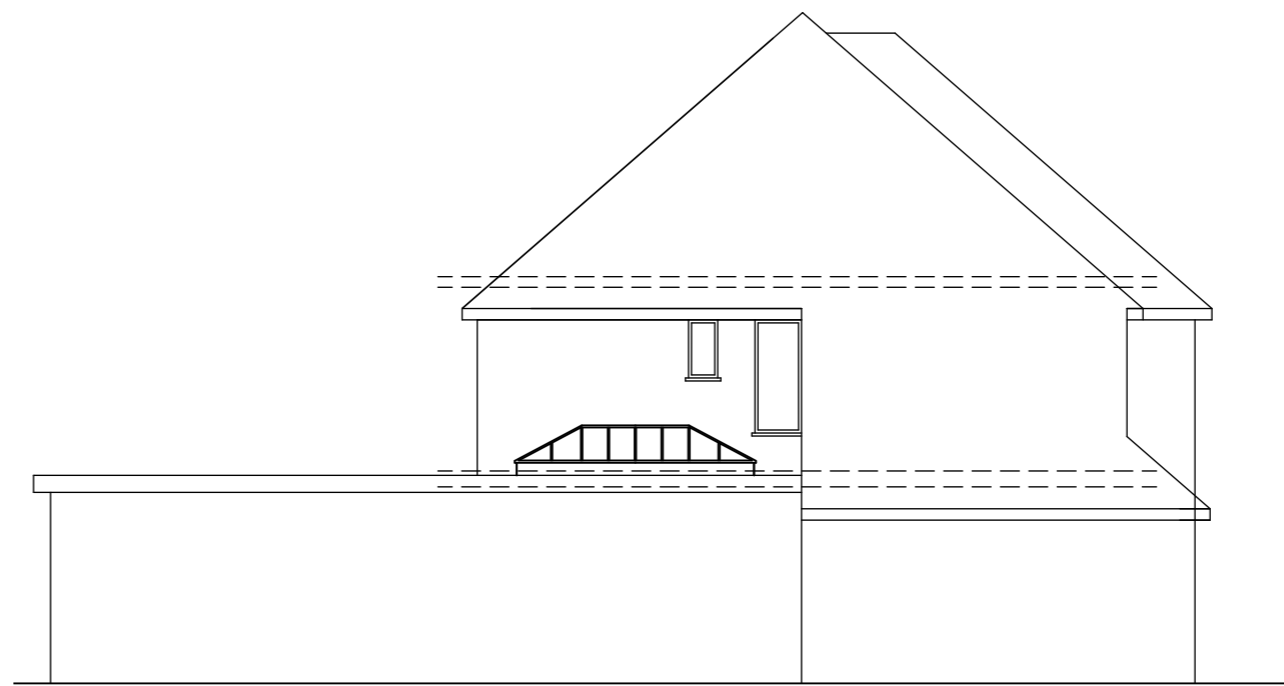

EXISTING SOUTH EAST ELEVATION (1:100 @ A3)



EXISTING SOUTH WEST ELEVATION (1:100 @ A3)

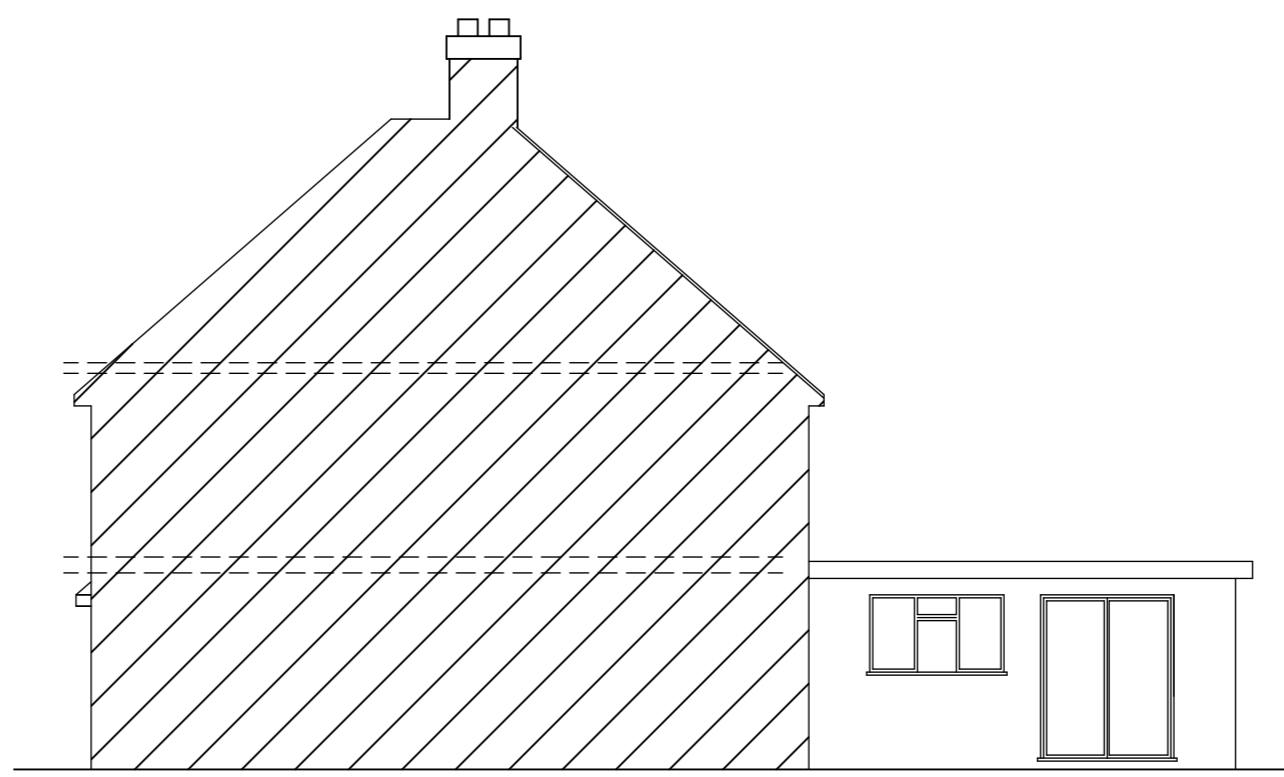

EXISTING NORTH WEST ELEVATION (1:100 @ A3)

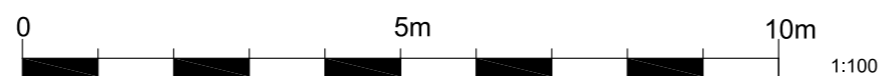

Rev. Date	Amendment
	19 ABBOTS ROAD, ABBOTS LANGLEY, HERTFORDSHIRE. WD5 0AY.
	Loft conversion
	for Mr and Mrs McLoughlin
	Drawing Title
	Existing Elevations

THIS DRAWING MUST NOT BE REPRODUCED WHOLLY OR IN PART WITHOUT PRIOR PERMISSION © SPUD ARCHITECTS LTD

SpUd Architects Ltd

69 Trowley Rise Abbots Langley Hertfordshire WD5 0LN
Tel: (01923) 275131 Mob: 07527 620842 Email: info@spudarchitects.co.uk

Drawing No. 1264 SK 1001A

Scale: 1/100 @ A3

Date: September 2023