

EXISTING GROUND FLOOR PLAN (1:100 @ A3)

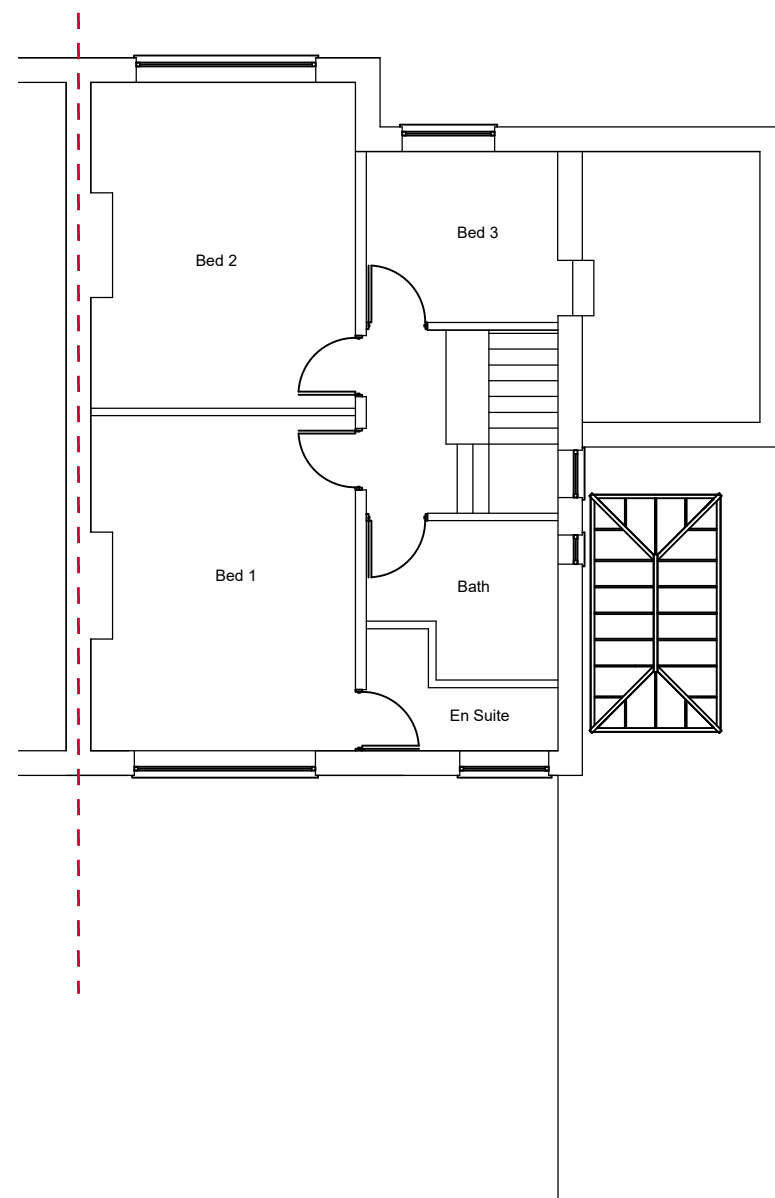

EXISTING FIRST FLOOR PLAN (1:100 @ A3)

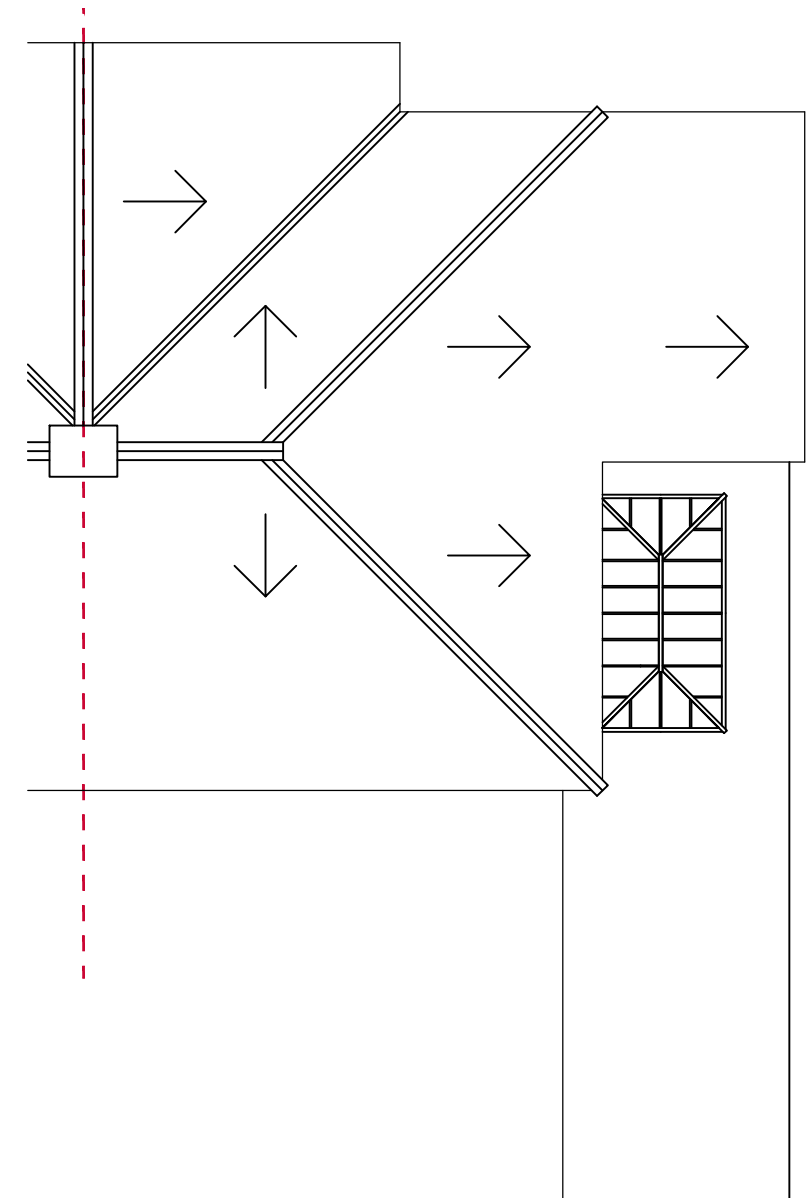

EXISTING ROOF PLAN (1:100 @ A3)

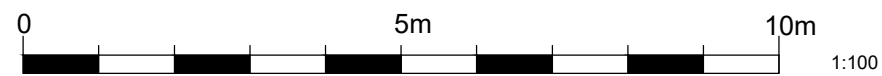

| Rev. Date | Amendment |
|-----------|-----------|
|-----------|-----------|

19 ABBOTS ROAD, ABBOTS LANGLEY,
HERTFORDSHIRE. WD5 0AY.

Loft conversion

for
Mr and Mrs McLoughlin

Drawing Title

Existing Plans

THIS DRAWING MUST NOT BE REPRODUCED WHOLLY OR
IN PART WITHOUT PRIOR PERMISSION © SPUD ARCHITECTS LTD

SpUd Architects Ltd

69 Trowley Rise Abbots Langley Hertfordshire WD5 0LN
Tel: (01923) 275131 Mob: 07527 620842 Email: info@spudarchitects.co.uk

Drawing No. **1264 SK 1000**

Scale: 1/100 @ A3

Date: September 2023