

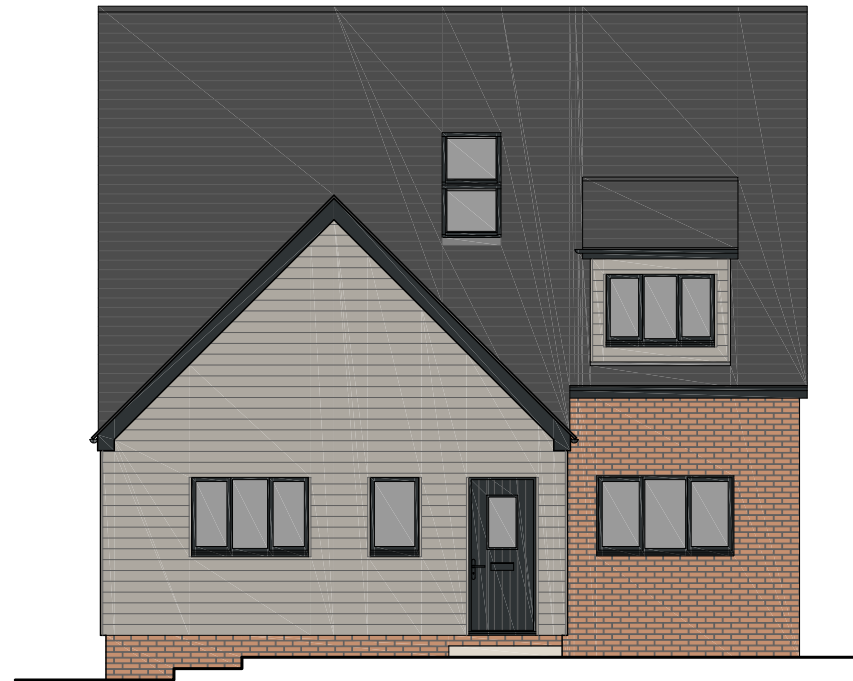

Proposed South (Rear) Elevation



Proposed West (Gable) Elevation



Proposed North (Front) Elevation



Proposed East (Gable) Elevation

REV	DATE	AMENDMENT	BY	CHKD
A	06/11/2023	'Stair Room' window opening reverted back to existing opening size.	DB	--

**HNA architects**  
 Architecture | Planning | Design

PROJECT:	26 Summershades Lane, Grasscroft, Oldham			
CLIENT:	Ms. L. Storzaker			
DRAWING:	Proposed Elevations			
DRAWN BY:	DB	CHECKED BY:	MB	CREATED: 27/10/2023
				SCALE: 1:100 @ A3
STATUS:	Developed Design		DRAWING No: 1442/P-201	REVISION: A

DO NOT SCALE.  
 COPYRIGHT REMAINS WITH HNA ARCHITECTS LTD.  
 TEMPLE WORKS, TEMPLE STREET, OLDHAM, OL1 3NU  
 TEL: 0161 688 1820  
 E-MAIL: info@hna-architects.co.uk

