

NOTES:-

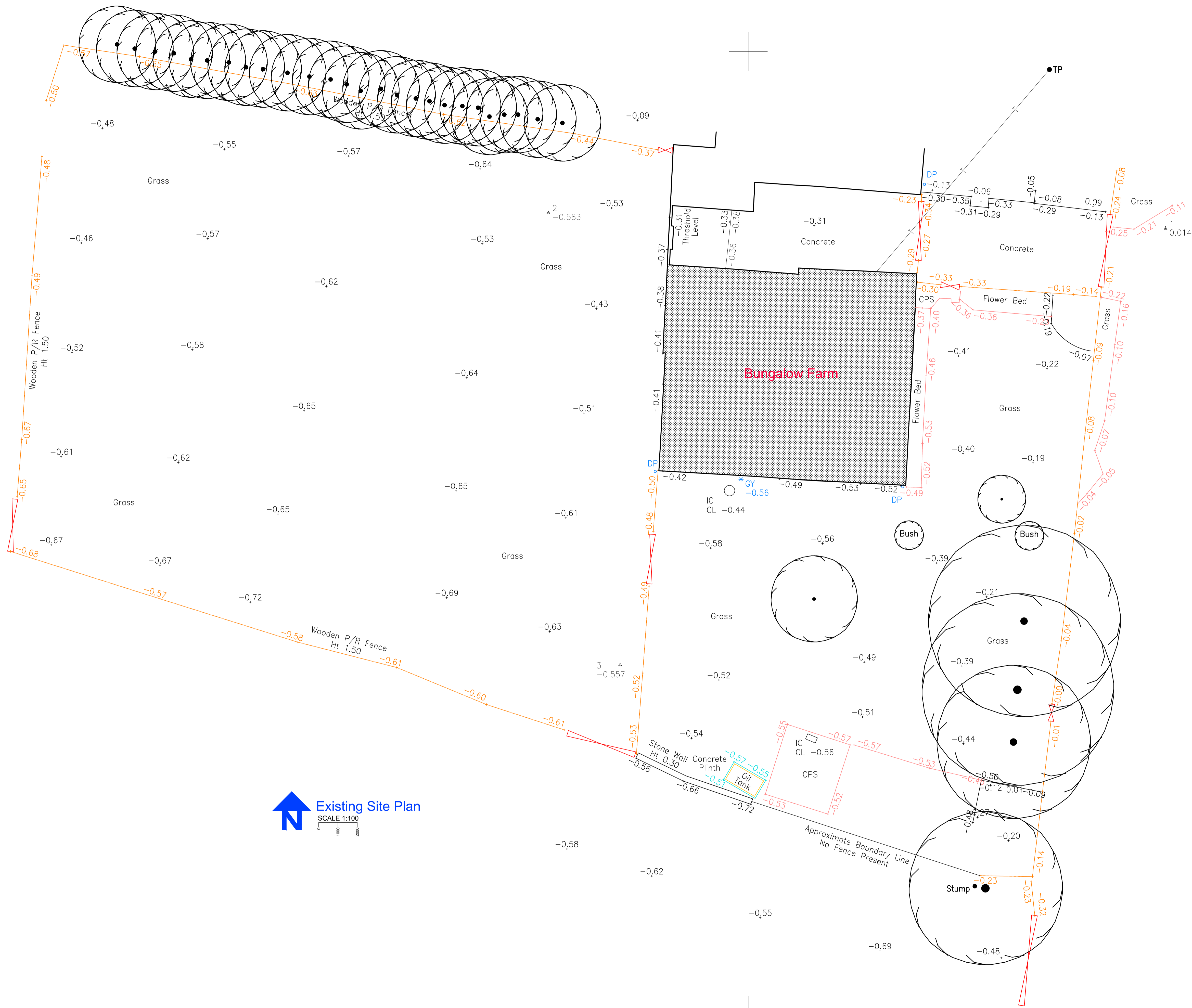

Existing Site Plan
SCALE 1:100

REV	AMENDMENT	DATE	BY
P1	Planning	13.11.23	GR
P	Preliminary	07.06.23	GR

STATUS:- **Planning** ONLY BUILT TO CONSTRUCTION STATUS

CLIENT:- Janice Robinson

CONTRACT:- Bungalow Farm, Chatteris Road, Mepal, Ely, Cambs, CB6 2AZ

TITLE:- Existing Site Plan

DESIGN:- JDS	DRAWN:- GR	CHKD:-
SCALE:- A1 as shown	DATE:- Oct 2023	

David Symonds Associates
3 Imperial Court, 12 Sovereign Road
Kings Norton Business Centre
Birmingham B30 3FH
Tel: 0121 444 1313
Email: eng@dsace.co.uk
Website: www.dsace.co.uk

DRAWING No:- 223098-S-03 REV P1