

PROPOSED GARAGE AND STUDY
2 FEN VIEW DODDINGTON
CAMBS PE15 OSN for
Mr AJAY AHUJA

This document is intended for use for the proposed building and is not to be used for any other purpose. It is the responsibility of the client to ensure that the building is constructed in accordance with the design and specifications shown hereon. The designer accepts no liability for any error or omission in this document. The client is advised to seek professional advice for all matters relating to the building and its use. The client is also advised to check the local planning authorities for any requirements that may apply to the proposed building. The client is responsible for obtaining all necessary permissions and approvals from the relevant authorities. The client is also responsible for ensuring that the building is constructed in accordance with all applicable regulations and standards. The client is advised to seek professional advice for all matters relating to the building and its use. The client is also advised to check the local planning authorities for any requirements that may apply to the proposed building. The client is responsible for obtaining all necessary permissions and approvals from the relevant authorities. The client is also responsible for ensuring that the building is constructed in accordance with all applicable regulations and standards. The client is advised to seek professional advice for all matters relating to the building and its use. The client is also advised to check the local planning authorities for any requirements that may apply to the proposed building. The client is responsible for obtaining all necessary permissions and approvals from the relevant authorities. The client is also responsible for ensuring that the building is constructed in accordance with all applicable regulations and standards.

SECTION THROUGH

FLOOR PLANS
AND ELEVATIONS

1/50 1/100
at A1

SEP 23

J187-PL 2

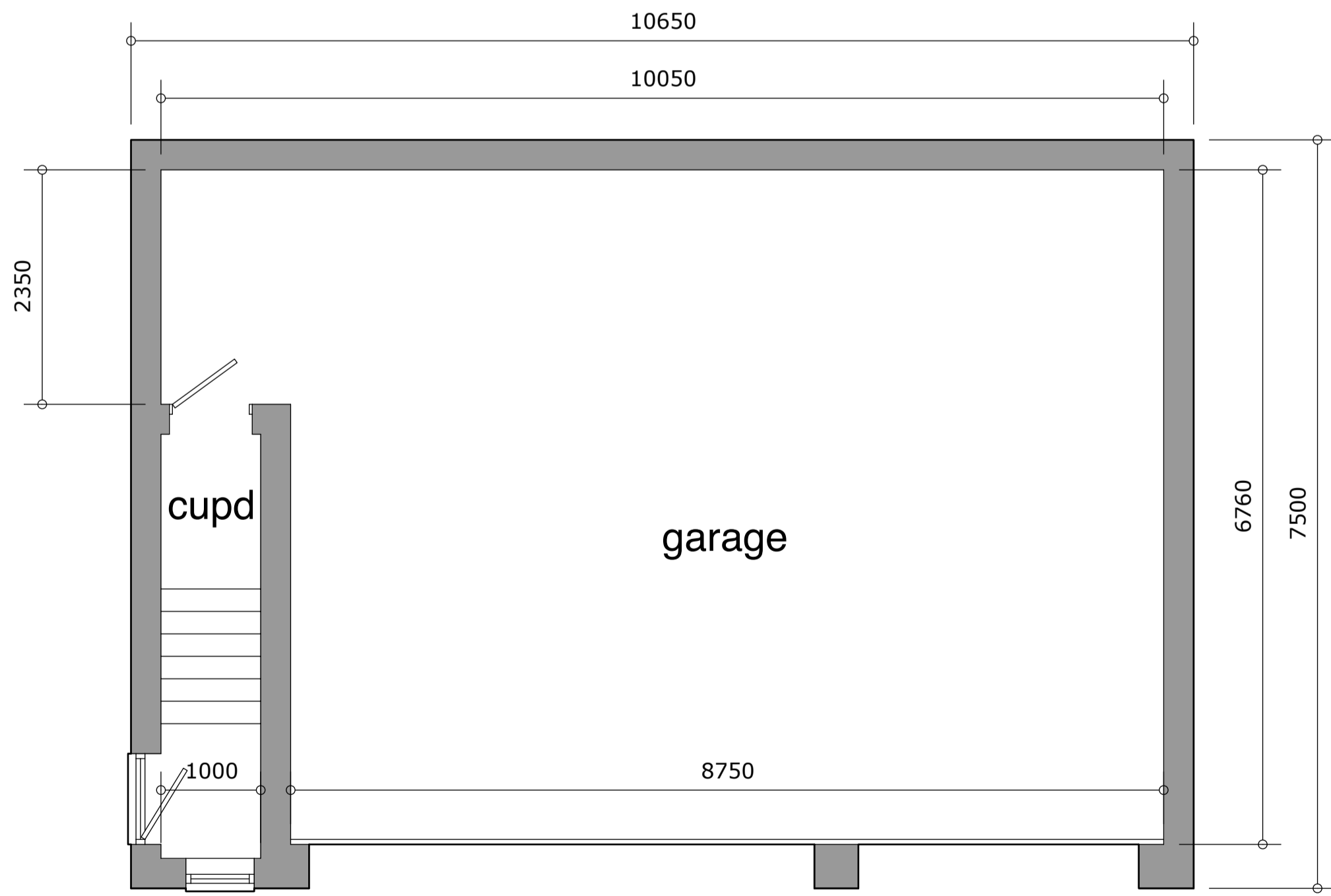

GROUND FLOOR PLAN

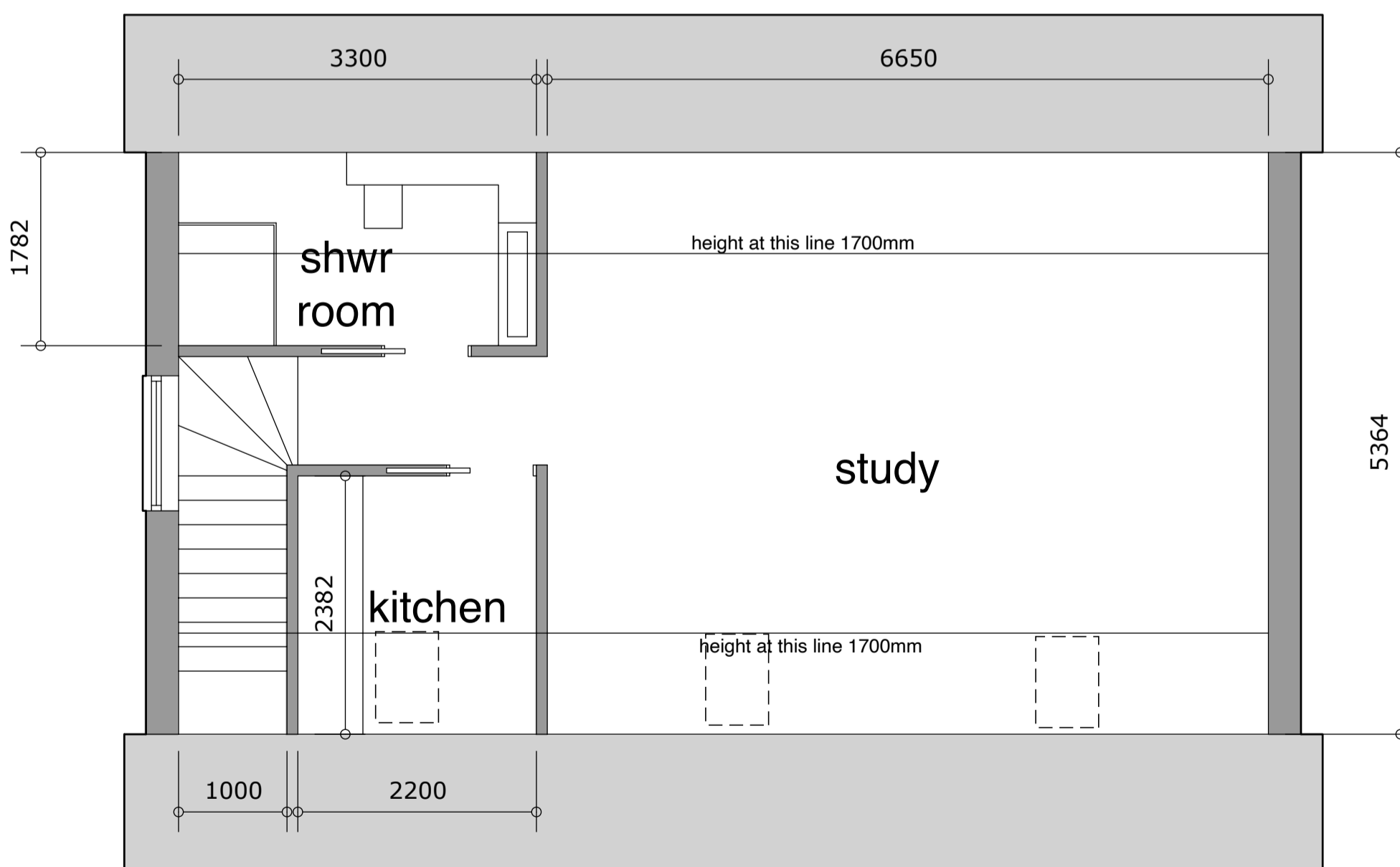

LOFT SPACE

Julian Warrick

Architectural Design Consultant



Email: julian@jwarrick-design-cons.com
 Tel: 01775 820123
 Mob: 07849 652067
 Houzz.co.uk

8 Beech Grove
 Donington
 Spalding
 Lincs
 PE11 4XQ