

Ground Floor Plan as Proposed

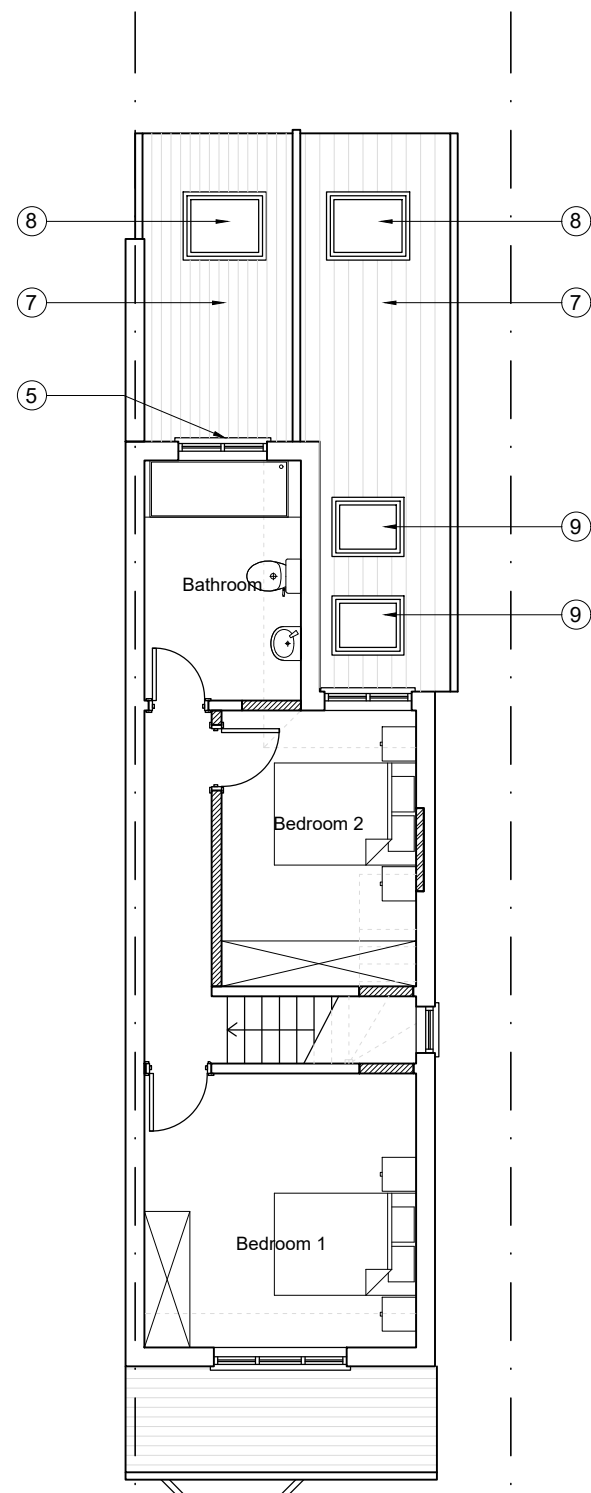

First Floor Plan as Proposed

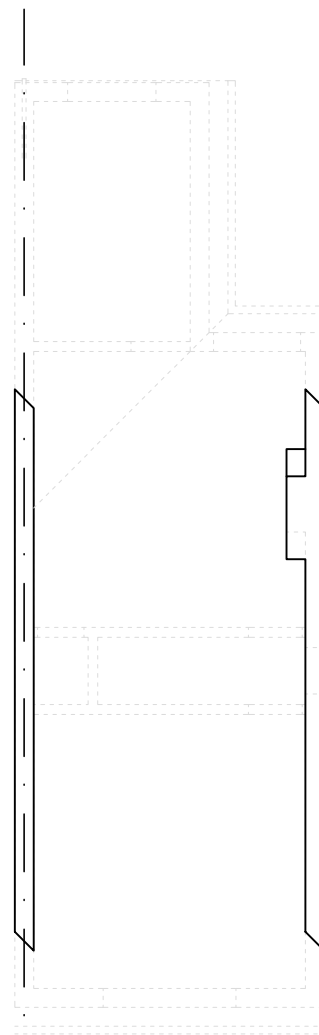

Loft Plan as Existing

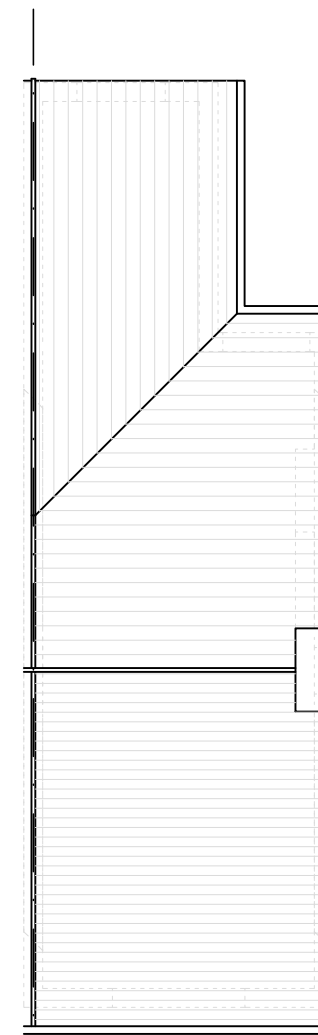

Roof Plan as Existing

Key

- 1 New cavity wall to be rendered
- 2 Remove windows/doors and infill apertures with brick/blockwork, and render/pebble dash
- 3 New aluminium double glazed bi-folding doors
- 4 New uPVC double glazed door
- 5 New uPVC double glazed windows
- 6 New uPVC double glazed windows with obscure glazing
- 7 New pitch roof
- 8 New rooflights (not projecting more than 150mm beyond roof plane)
- 9 New rooflights to be obscured (not projecting more than 150mm beyond roof plane)

Key:

- Existing Walls/Floors
- Proposed Brickwork
- Proposed Blockwork
- Proposed Partitions
- Proposed Insulation

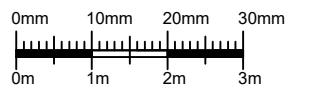

Rev.	Date	Note

Client:
Mrs Ewen-Paul

Site:
14 New Road,
Radlett,
WD7 9EA

Title:
Floor Plans as Proposed

Scale: 1:100 | Drg. Size: A3

Drawn: CP | Drg. No. 03a

Date: May. 2023 | Rev. #