

Existing/Proposed Ground Floor Plan (1:100)

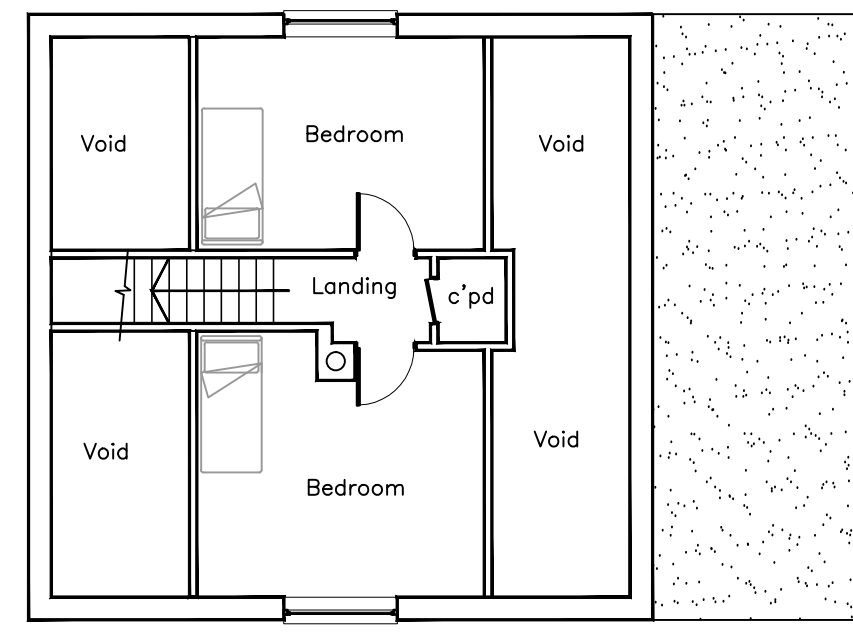

Existing First Floor Plan (1:100)



Existing Front Elevation (1:100)

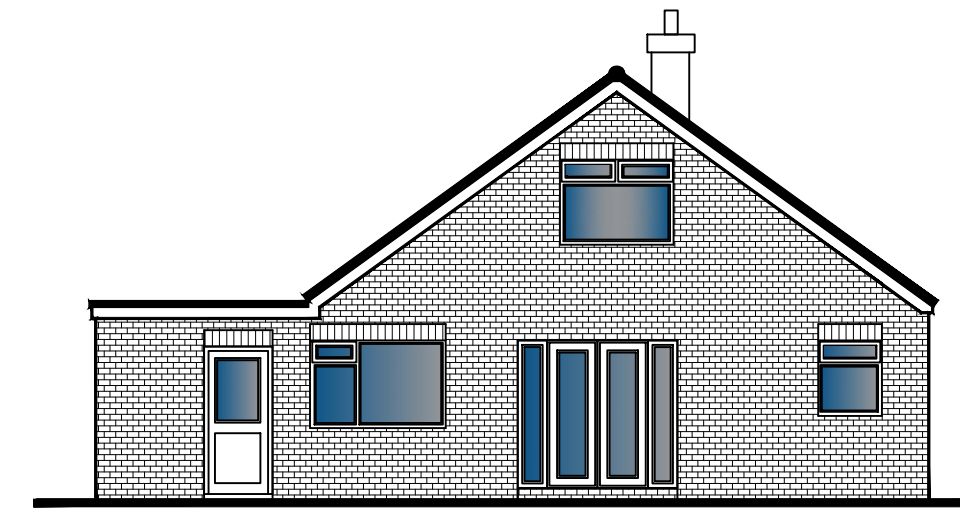

Existing Rear Elevation (1:100)



Existing and Proposed LH Gable Elevation (1:100)

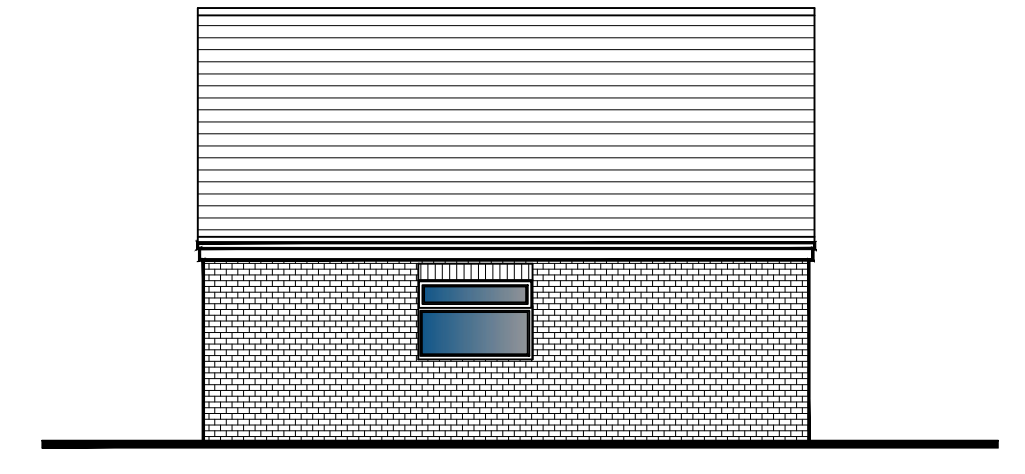

Existing RH Gable Elevation (1:100)

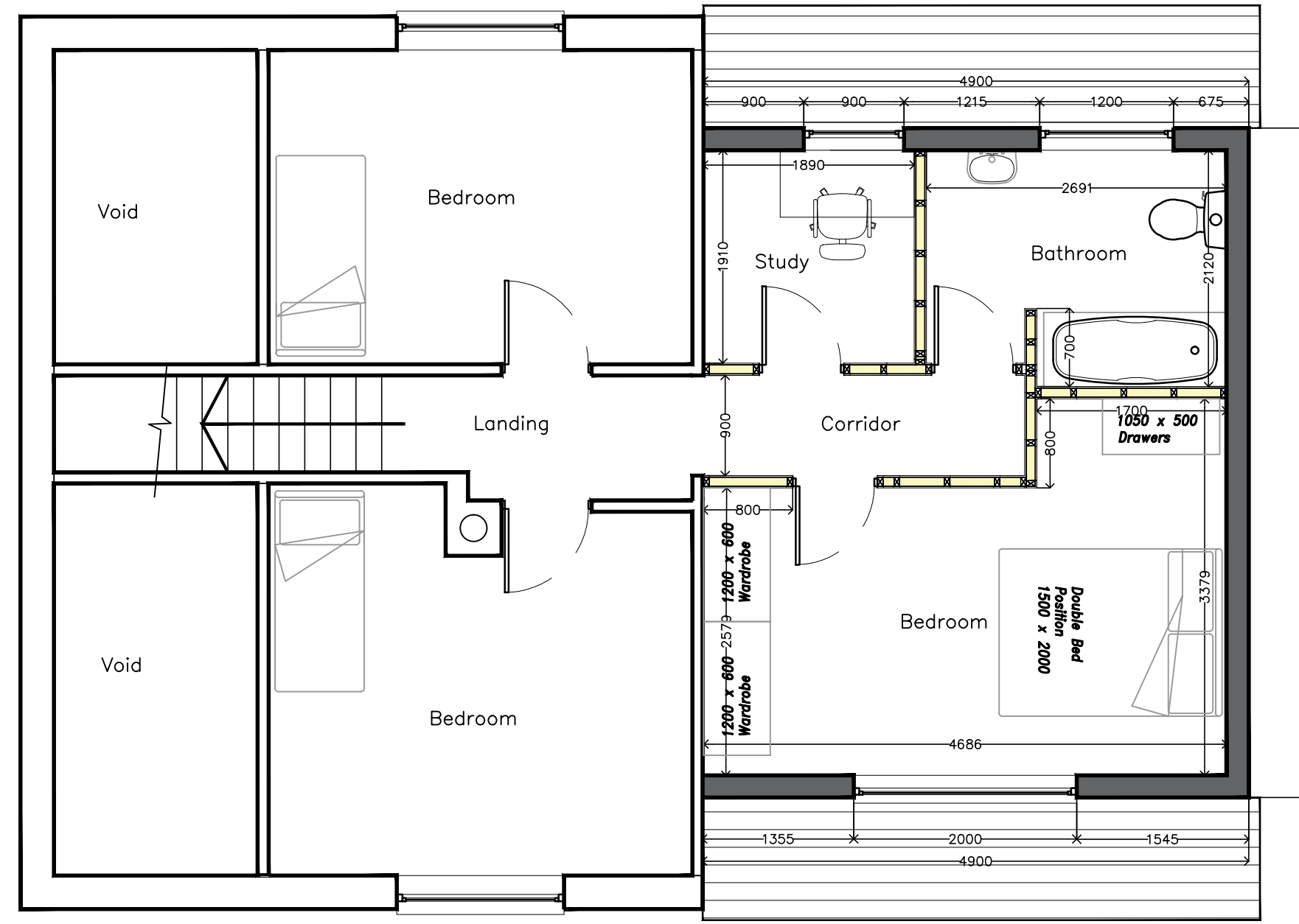

Proposed First Floor Plan (1:50)

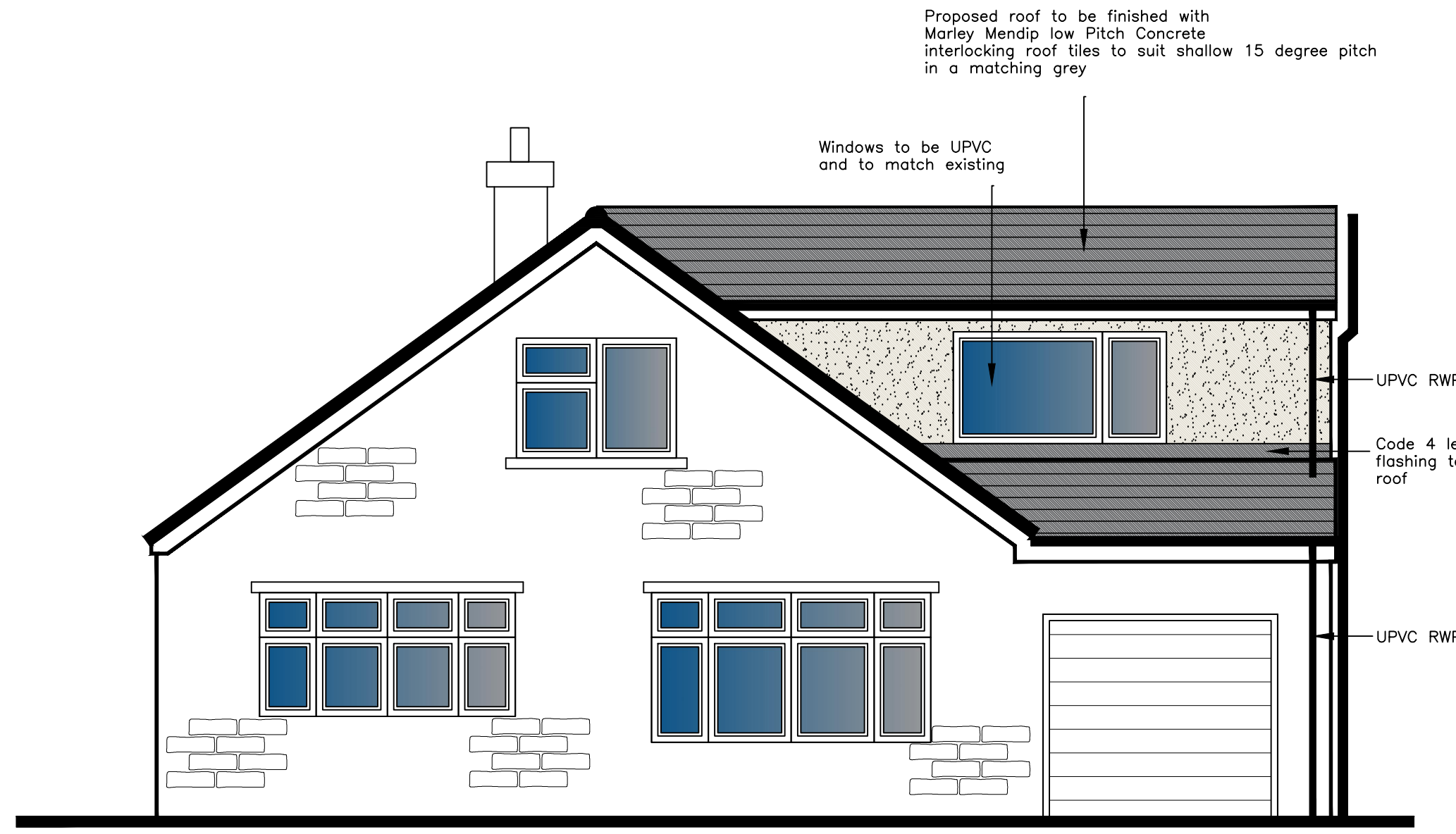

Proposed Front Elevation (1:50)

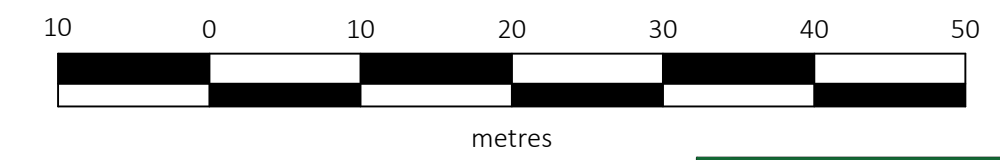

Proposed Rear Elevation (1:50)

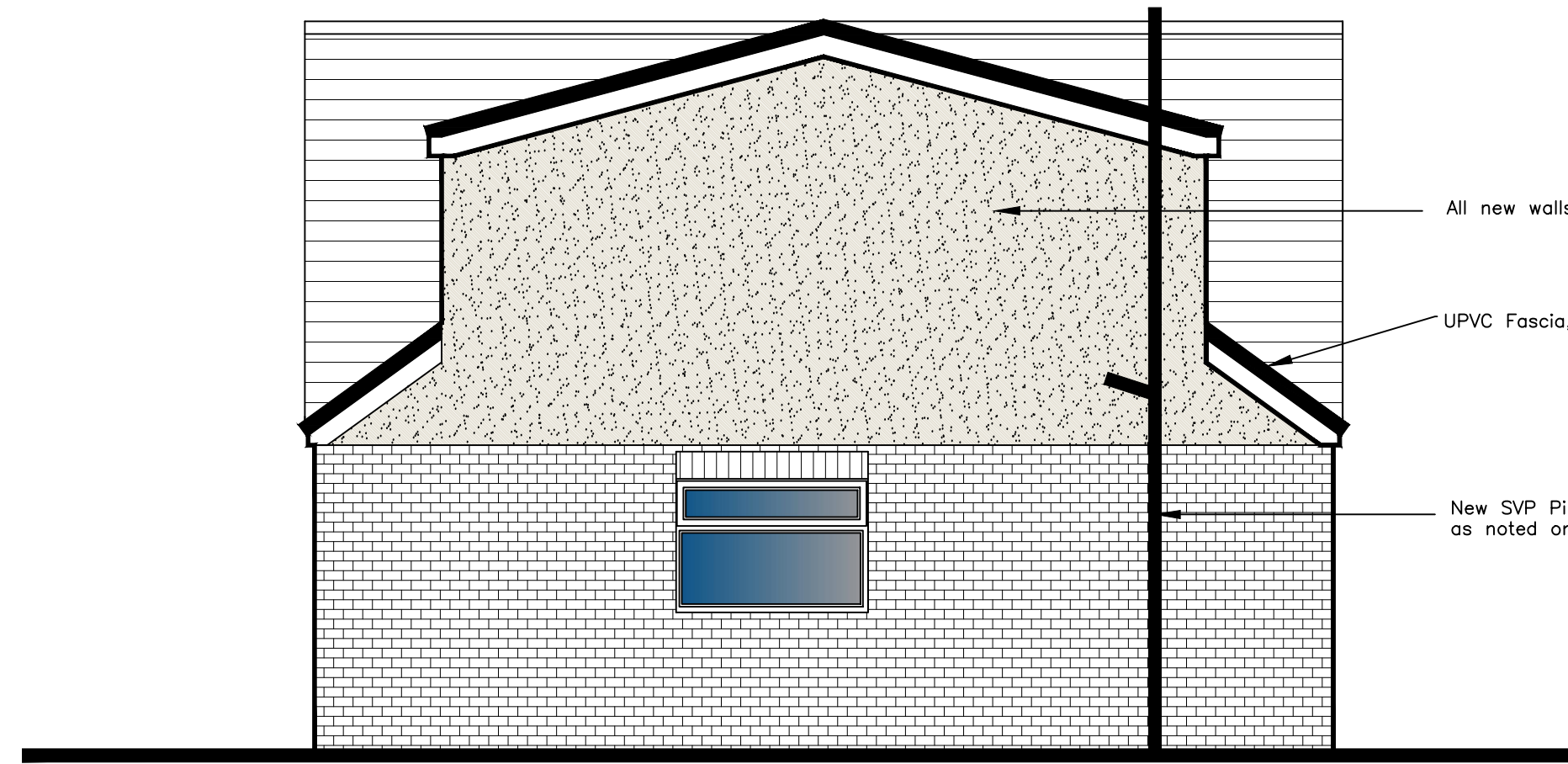

Proposed RH Gable Elevation (1:50)

| | | | |
|--|--------------|-------------|---------|
| Client | | | |
| Ian Aldred | | | |
| Project | | | |
| First Floor 'Build over' extension at 9 New Way, Whitworth OL12 8AN | | | |
| Job No. | Area | File Ref | |
| 2023/59 | | | |
| Title | | | |
| Existing & Proposed Plans & Elevations | | | |
| 2023/59-01 | | | rev. B |
| Date | Drn. | Scale | Checked |
| 26.10.23 | B. Edmondson | AS Noted@A1 | |
| | | | |
| 20 Fernhill Drive Stacksteads, Bacup Lancashire OL13 8JS tel 01706 870944 mob: 07528809176 e: info@eds20.co.uk | | | |

This drawing is solely owned by edmondson design services and will remain so and approval of edmondson design services.