







NOTES:

- Hatching indicates extent of alterations 
- Red hatching indicates partitions, doors and fittings to be removed 
- Site boundary 
  
- 1. Existing garden retained.
- 2. Existing boundary wall/fence retained as existing.
  
- New below ground drain 
- New above ground drain 
- Existing drain 



**EXISTING SITE LAYOUT**  
 1:100@A3

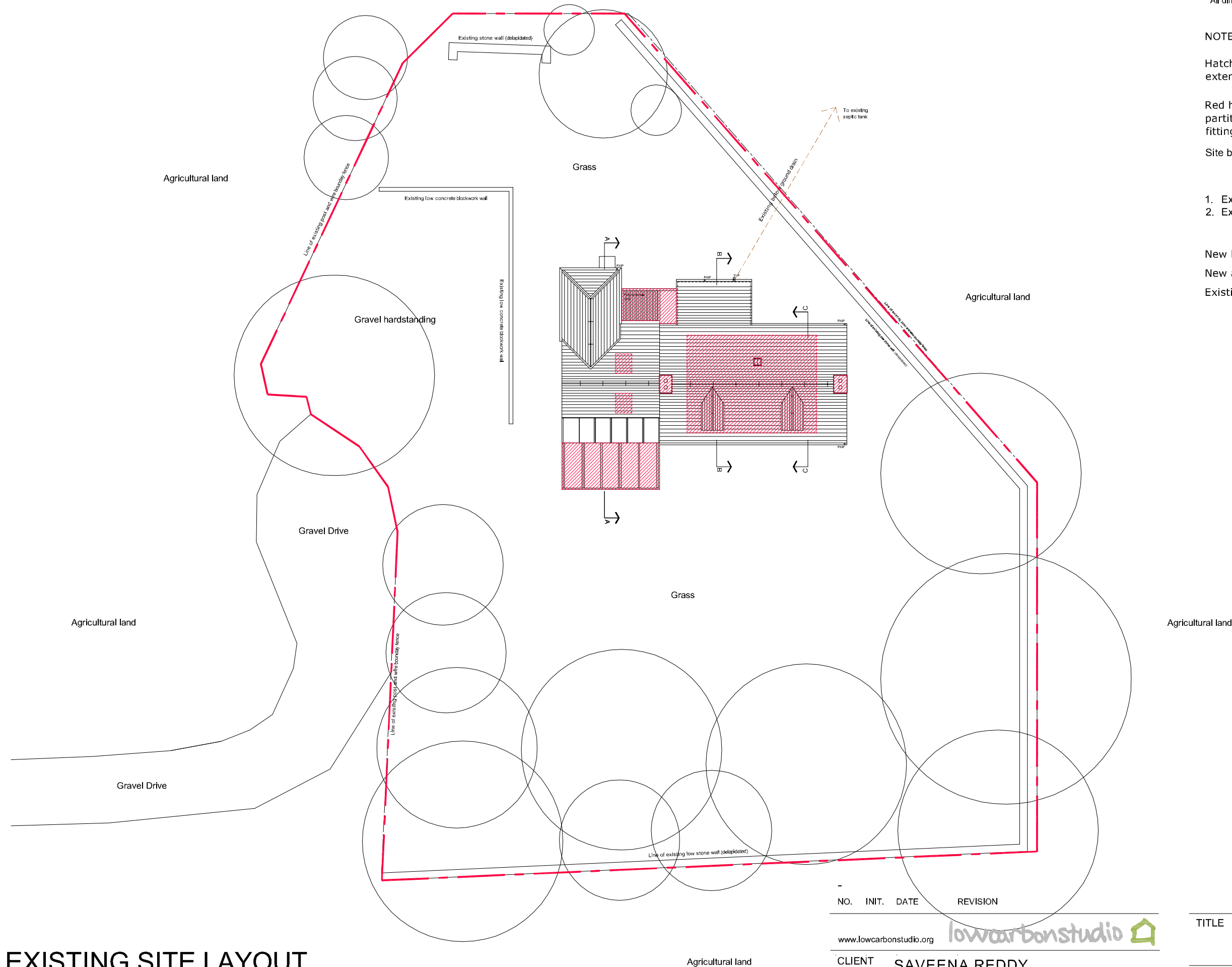
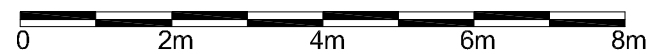

NO.	INIT.	DATE	REVISION



www.lowcarbonstudio.org

CLIENT **SAVEENA REDDY**

PROJECT **THE BOWER, FOUNTAINHALL ALTERATIONS TO EXSITING HOUSE**

Denerigg / West Saltoun / East Lothian / EH34 5EJ / T 01875 341419

TITLE **EXISTING SITE LAYOUT**

DRAWN	CHECK	JOB No. /	Drwg No. /	Rev
CC		<b>2306/</b>	<b>100</b>	<b>/ -</b>
SCALE	DATE			
1:100@A3	NOV 23			