

NOTES:

- Hatching indicates extent of alterations
 - Red hatching indicates partitions, doors and fittings to be removed
 - Site boundary
-
1. Existing garden retained.
 2. Existing boundary wall/fence retained as existing.
-
- New below ground drain
 - New above ground drain
 - Existing drain

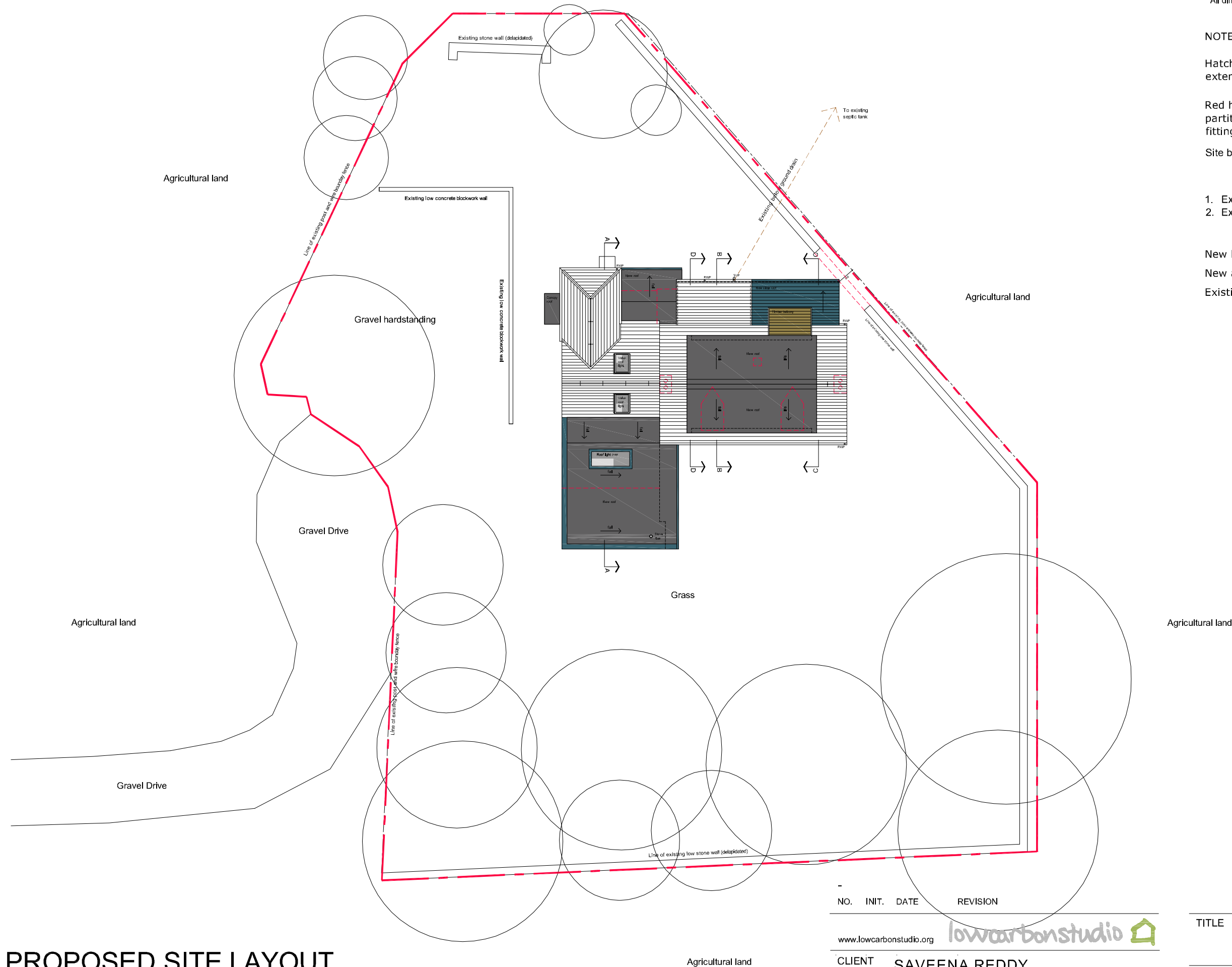

PROPOSED SITE LAYOUT
 1:100@A3

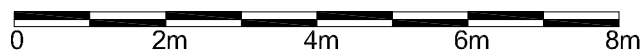

NO.	INIT.	DATE	REVISION

www.lowcarbonstudio.org

CLIENT **SAVEENA REDDY**

PROJECT **THE BOWER, FOUNTAINHALL ALTERATIONS TO EXSITING HOUSE**

Denerigg / West Saltoun / East Lothian / EH34 5EJ / T 01875 341419

TITLE **PROPOSED SITE LAYOUT**

DRAWN	CHECK	JOB No. /	Drwg No. /	Rev
CC		2306/	200	/ -
SCALE	DATE			
1:100@A3	NOV 23			