

**SITE LAYOUT
(AS PROPOSED)**
scale 1:50

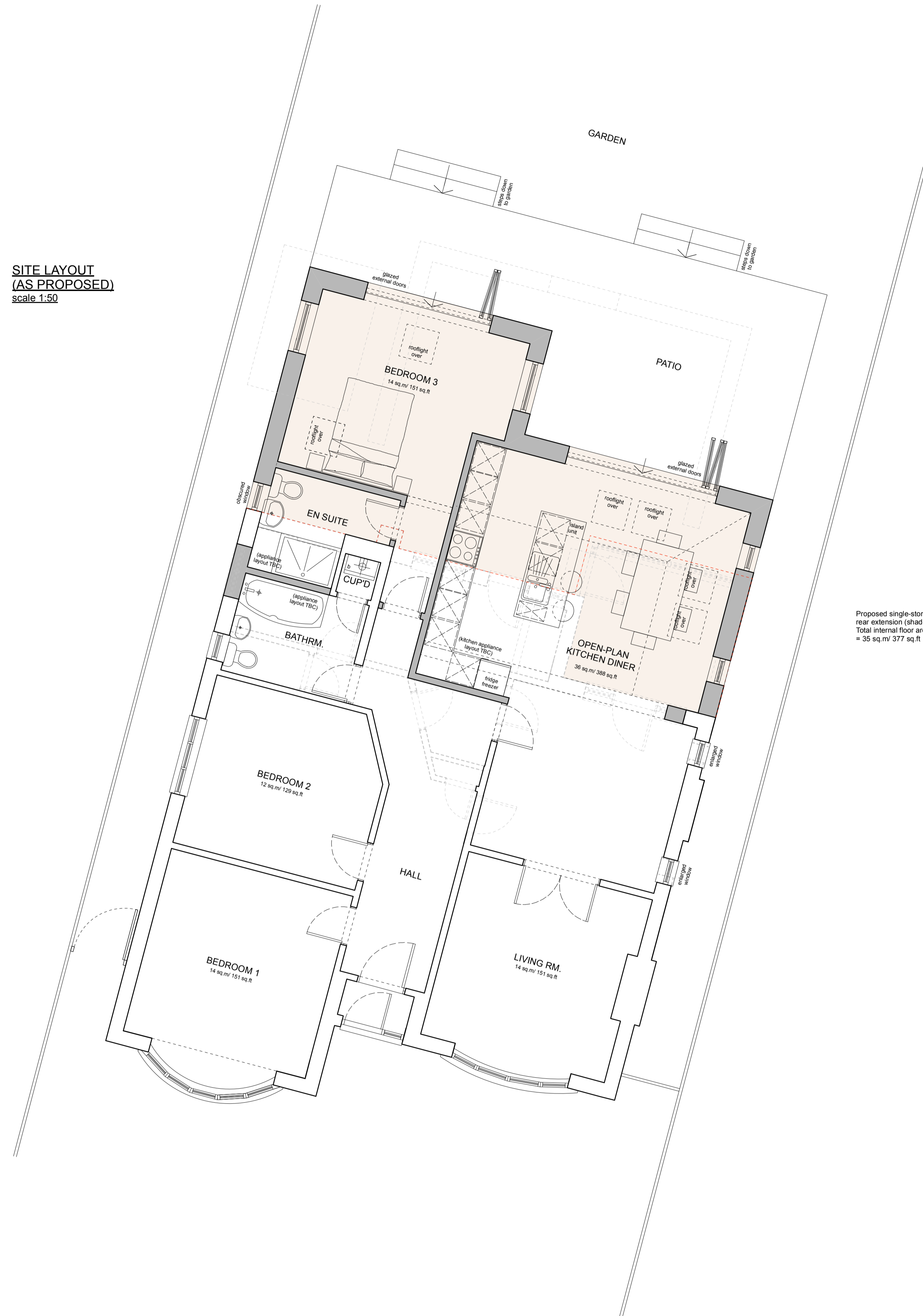

Proposed single-storey
rear extension (shaded area)
Total internal floor area
= 35 sq.m/377 sq.ft

PROJECT Proposed Redevelopment of 76 Northdown Park Road, Margate, Kent, CT9 3PU		DRAWING TITLE Site Layout - As Proposed	
		CLIENT Miranda Barham	
SCALE 1:50 at A1	DATE Nov' 2022	DRAWING NO. 22/3094/PL/05	REVISION B

NATURE OF REVISIONS		
A	Client amendments	Feb' 2023
B	Client amendments	Oct' 2023

SEAS

SOUTH EAST ARCHITECTURAL SERVICES LTD
152 MORTIMER STREET, HERNE BAY, KENT, CT6 5DU

tel (01227) 283100 info@seas.me.uk www.seas.me.uk

