

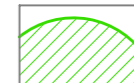



- Key:**
-  Tree canopy - all categories
 -  Tree (T), group (G), hedge (H) or woodland (W) number
 -  RPA of a category 'B' tree - moderate quality
 -  RPA of a category 'C' tree - low quality
 -  RPA of a category 'U' tree - tree that cannot realistically be retained due to its condition

- Notes:**
1. This drawing is based on topographical survey ref: Rigour Survey RS-2382. Some additional trees have been plotted by measurements taken on site.
 2. Please check if there are any Tree Preservation Orders (TPOs) or if Conservation Area protection applies to trees before carrying out trees works - TPOs might have been made after the date of this drawing, or the online planning mapping service might not have been up to date at the date of this drawing.
 3. The shape of root protection areas (RPAs) have been modified where pre-existing site conditions (road, building foundations ect) or other factors (trenching) indicate that rooting is likely to be asymmetrical. For on site trees, no change to the overall area of each RPA has been made up to a maximum distance of 15m from the trunk. Beyond this, marginal decreases in the areas of RPAs might result if there are no other areas suitable for rooting within the 15m radius.
 4. This drawing was originally produced in colour.
 5. OS data Crown© Copyright 2023 OS Licence 100065074.
 6. Copyright © St Aubyn Tree Consultancy.
 7. Reg Office: 30-34 North Street, Hailsham, East Sussex BN27 1DW
Company Reg No: 11644503 (England & Wales)

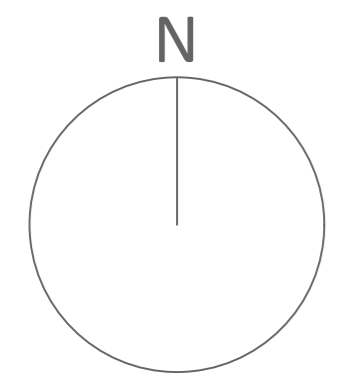
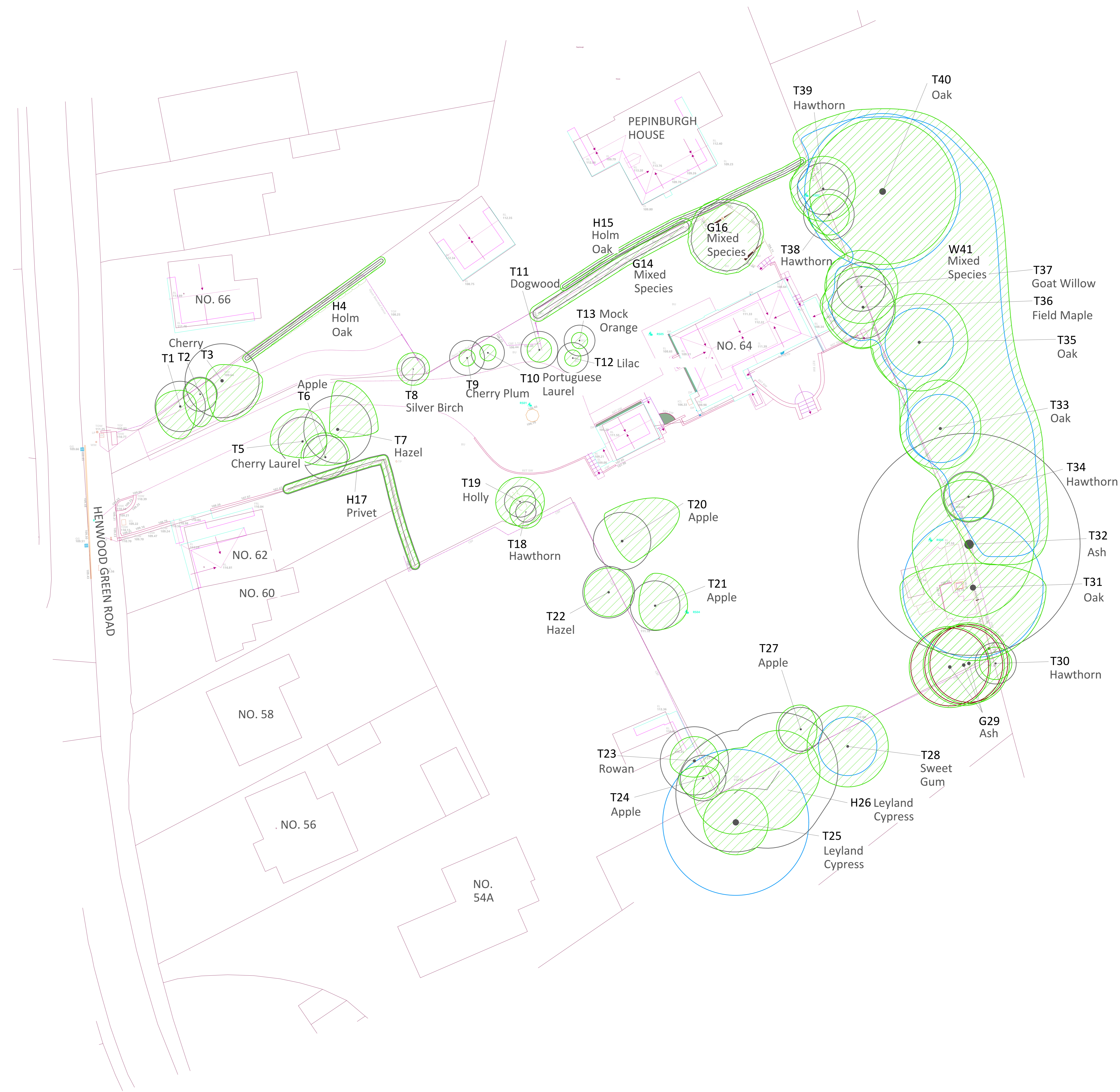

0 1 2 3 4 5 6 7 8 9 10 15 20
1:200 scale in m

| REV | Description | Date |
|-----|-------------------|------------|
| 0 | Preliminary issue | 04.10.2023 |

ST AUBYN
TREE CONSULTANCY

01424 533216
info@statrees.com
www.statrees.com

Rock House
49-51 Cambridge Road
Hastings TN34 1DT

Client
WALBAX LTD

Project
64 HENWOOD GREEN ROAD

Title
TREE CONSTRAINTS PLAN

Scale
1:200 @ A0

Date
OCT 2023

Drawn by
ASTA

Drawing Number
STA 3152 TCP HENWOOD GREEN ROAD REV -