



Key:

-  - Existing wall
-  - Proposed wall
-  - Proposed removal

NOTES:

Report all discrepancies, errors and omissions.

Verify all dimensions on site before commencing any work on site or preparing shop drawings.

All materials, components and workmanship are to comply with the relevant British Standards, Codes of Practice and appropriate manufacturers recommendations. See relevant drawings for all specialist work.

This drawing and design are copyright of James Clague Architects Ltd, company registration number 8664802

Rev	Date	Description
A	09.11.23	Scale Bar changed

PLANNING

NOT FOR CONSTRUCTION

Project Title
 64 Henwood Green Road
 Proposed New Dwellings

Pembury
 Tonbridge Wells
 Kent
 TN2 4LN

Drawing Description
 Proposed Ground Floor Plan
 Bungalow (with removals)

Scale
 1:100 at A3

Date
 August 2023

Drawn By
 KT

JAMES CLAGUE ARCHITECTS

40-41 Castle Row
 Canterbury, Kent CT1 2QY

T: 01227 649 073
 E: info@jamesclague.co.uk
 W: jamesclague.co.uk

Drawing Number
 25440_PL_20

Revision
 A

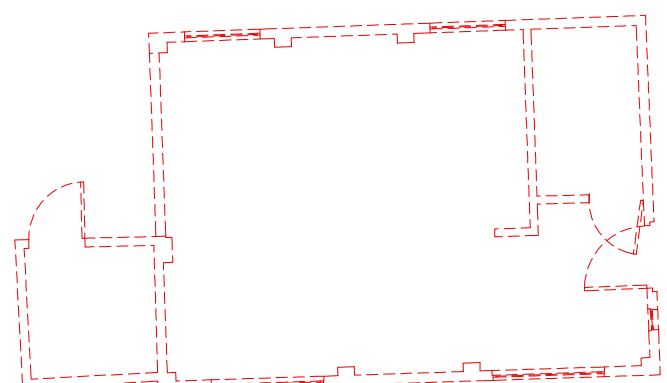
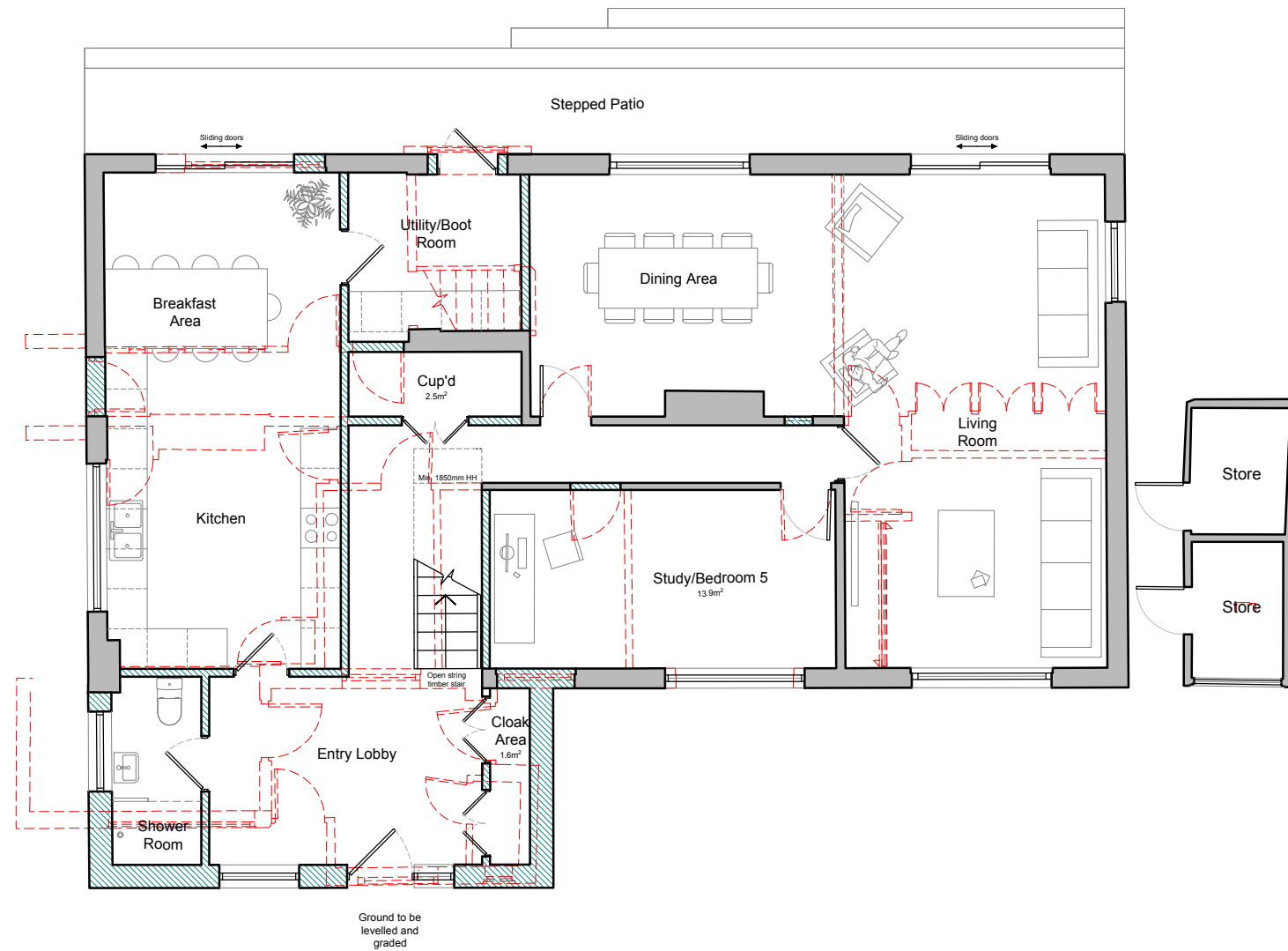

GROUND FLOOR

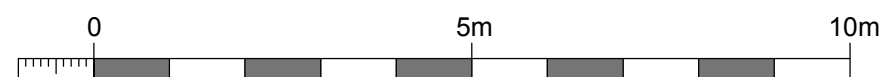

1:100 Scale Bar

NOTE:
 Exact dimensions to be measured on site.