



Key:

-  - Existing wall
-  - Proposed wall
-  - Proposed removal



WEST ELEVATION

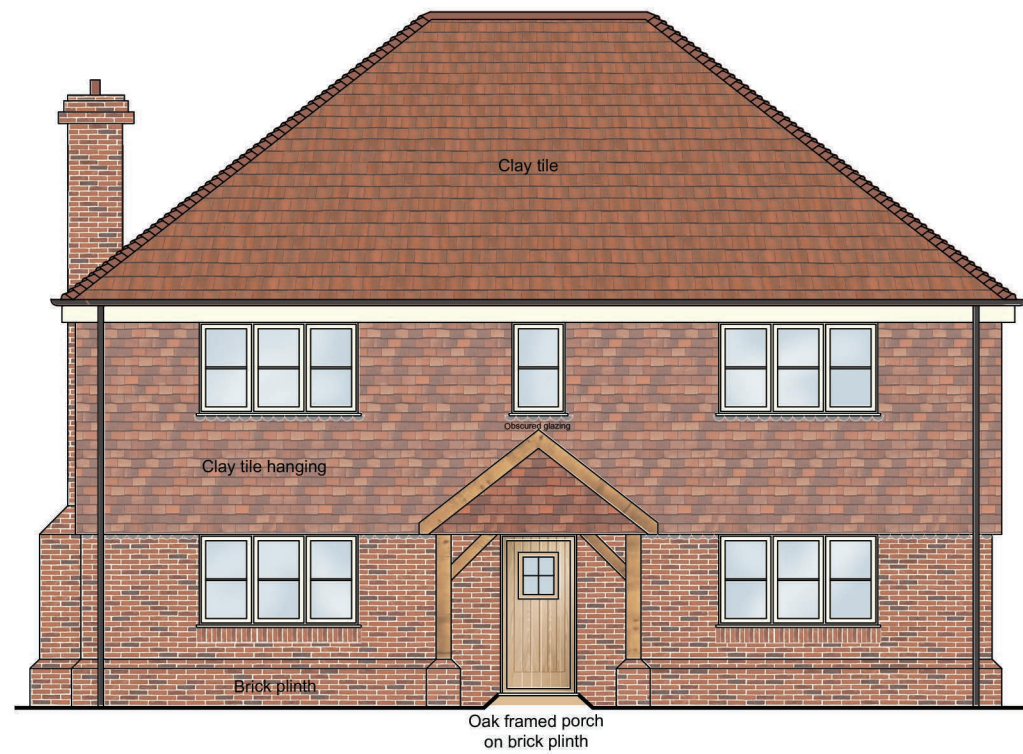
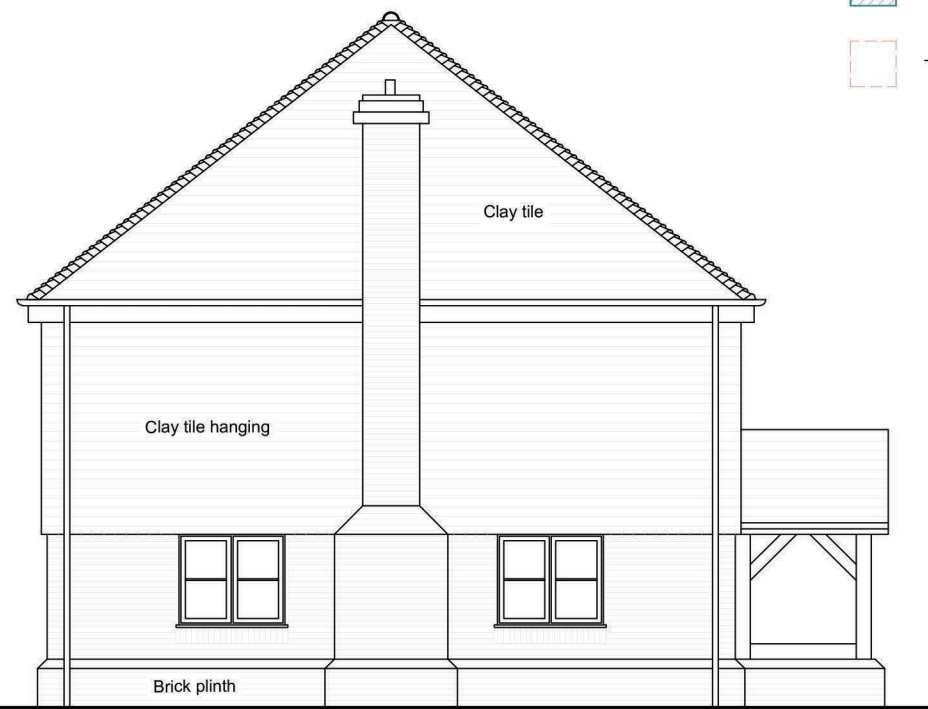

NORTH ELEVATION



EAST ELEVATION



SOUTH ELEVATION



1:100 Scale Bar

NOTE:
Exact dimensions to be measured on site.

NOTES:

Report all discrepancies, errors and omissions.
Verify all dimensions on site before commencing any work on site or preparing shop drawings.
All materials, components and workmanship are to comply with the relevant British Standards, Codes of Practice and appropriate manufacturers recommendations.
See relevant drawings for all specialist work.

This drawing and design are copyright of James Clague Architects Ltd, company registration number 8664802

Rev	Date	Description
A	09.11.23	Scale Bar changed

PLANNING
NOT FOR CONSTRUCTION

Project Title
64 Henwood Green Road
Proposed New Dwellings

Pembury
Tonbridge Wells
Kent
TN2 4LN

Drawing Description
Proposed Elevations
New Dwelling

Scale
1:100 at A3

Date
August 2023

Drawn By
KT

JAMES CLAGUE
ARCHITECTS

40-41 Castle Row
Canterbury, Kent CT1 2QY

T: 01227 649 073
E: info@jamesclague.co.uk
W: jamesclague.co.uk

Drawing Number	Revision
25440_PL_35	A