

Saxton Mews
 <-- Leading to Dellfield Close

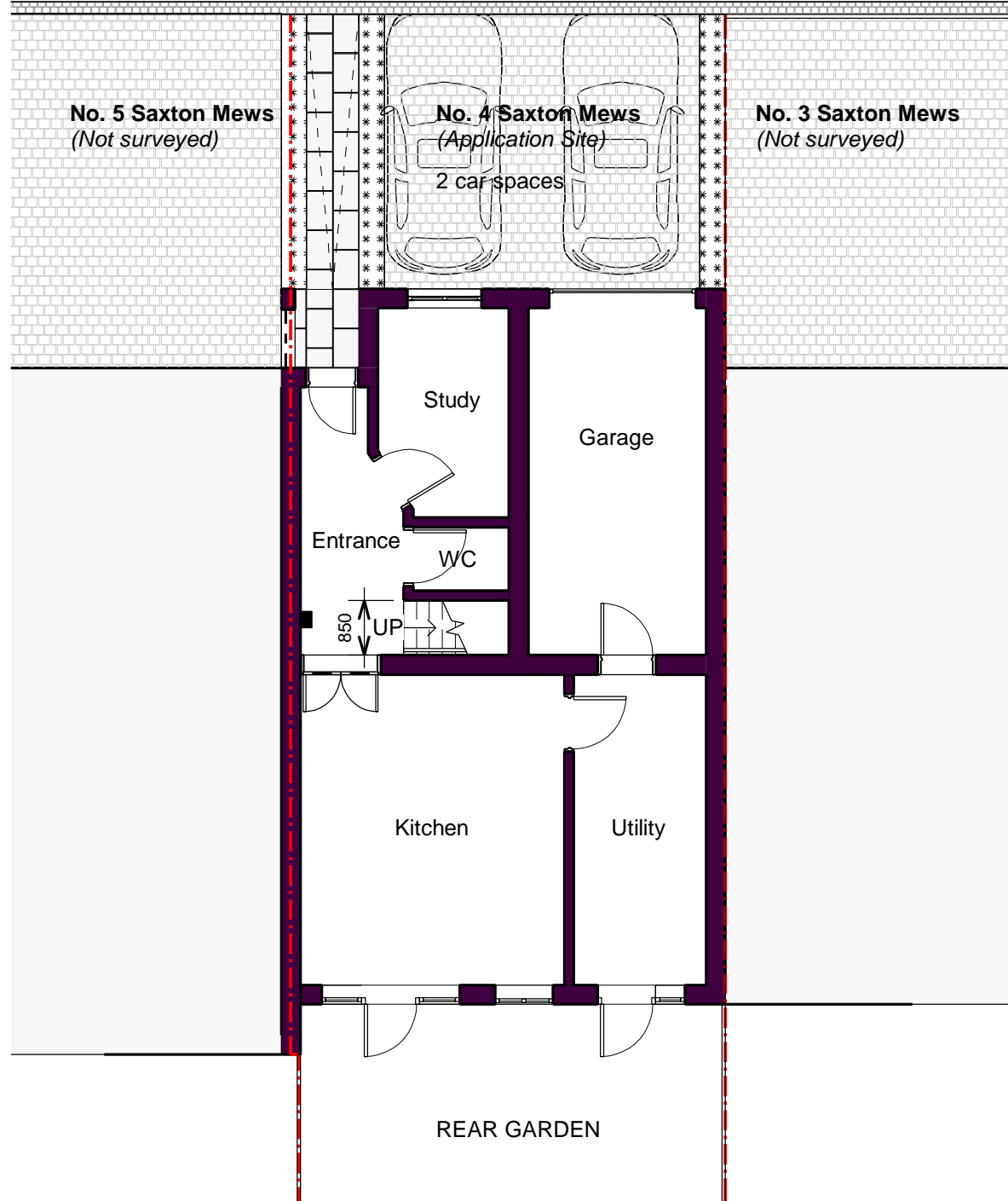

Saxton Mews
 <-- Leading to Dellfield Close

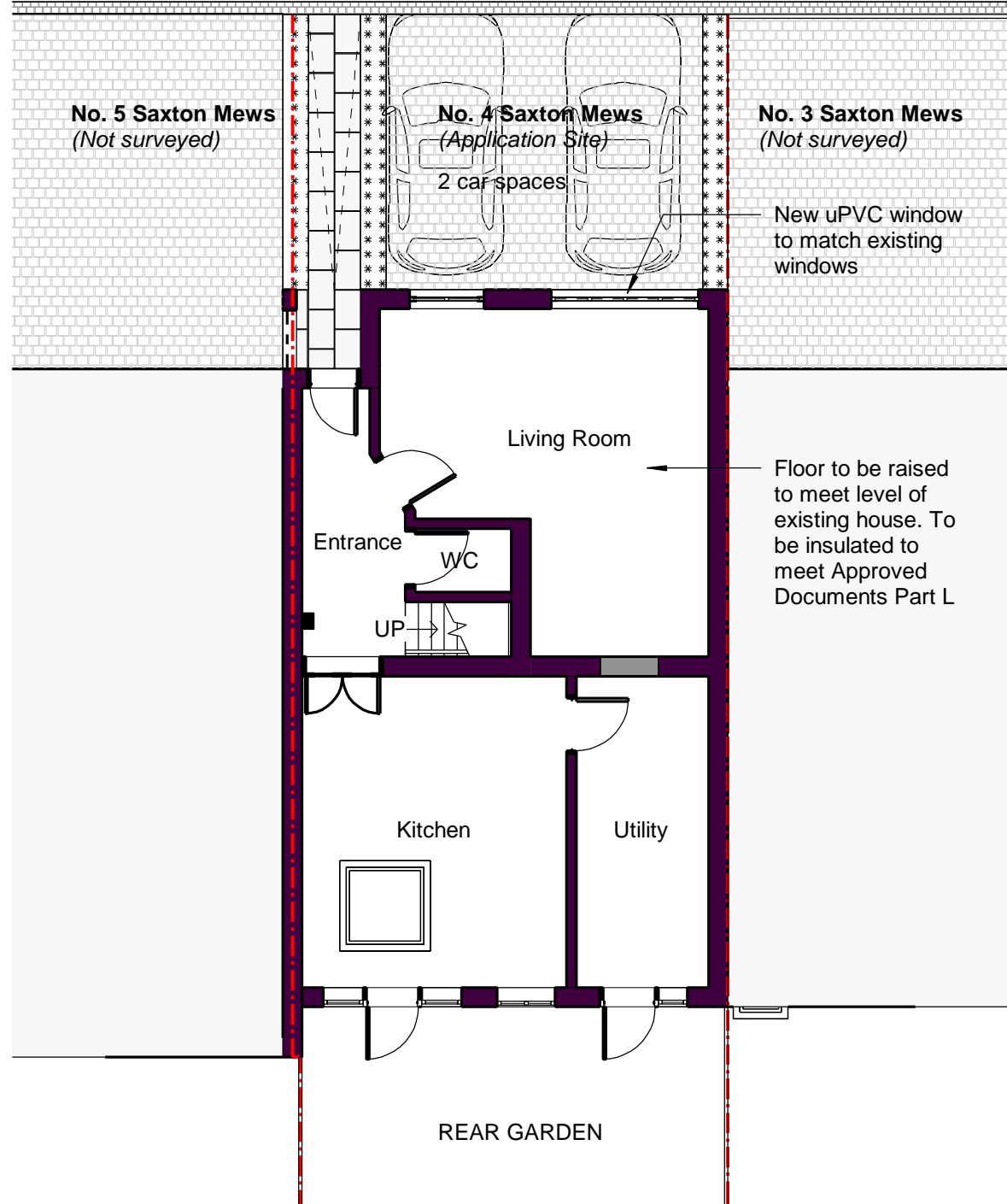

Project
 4 Saxton Mews, Watford
 WD17 4DE

HMJK

85 Great Portland Street
 First Floor
 London
 W1W 7LT

All reproduction & intellectual property rights reserved © 2022

Do not scale dimensions from drawings
 Site verify all dimensions prior to construction
 Report all discrepancies to HMJK immediately
 This drawing is to be read in conjunction with all relevant documents and drawings
 This drawing is not for construction

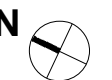

Rev.	Description	Date
01	Planning Submission	14/11/2023

Drawn by: HM Reviewed by: HMJK
 Approved by: HMJK Scale @A3: 1 : 100

Project No 2303SM

Sheet Title:

GROUND FLOOR PLAN - EXISTING AND PROPOSED

Original drawing is A3. Do not scale this

Sheet Number:
 A100

Status: Revision: 01

1 EXISTING FLOOR PLAN - GROUND FLOOR
 1 : 100

2 PROPOSED FLOOR PLAN - GROUND FLOOR
 1 : 100

