

COPYRIGHT: ALL RIGHTS RESERVED.
 THIS DRAWING MUST NOT BE REPRODUCED WITHOUT PERMISSION.
 DO NOT SCALE FROM THIS DRAWING.
 DIMENSIONS ARE IN MILLIMETRES UNLESS OTHERWISE STATED.

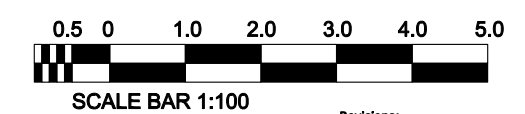

PROPOSED GROUND FLOOR PLAN

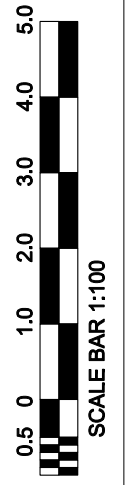
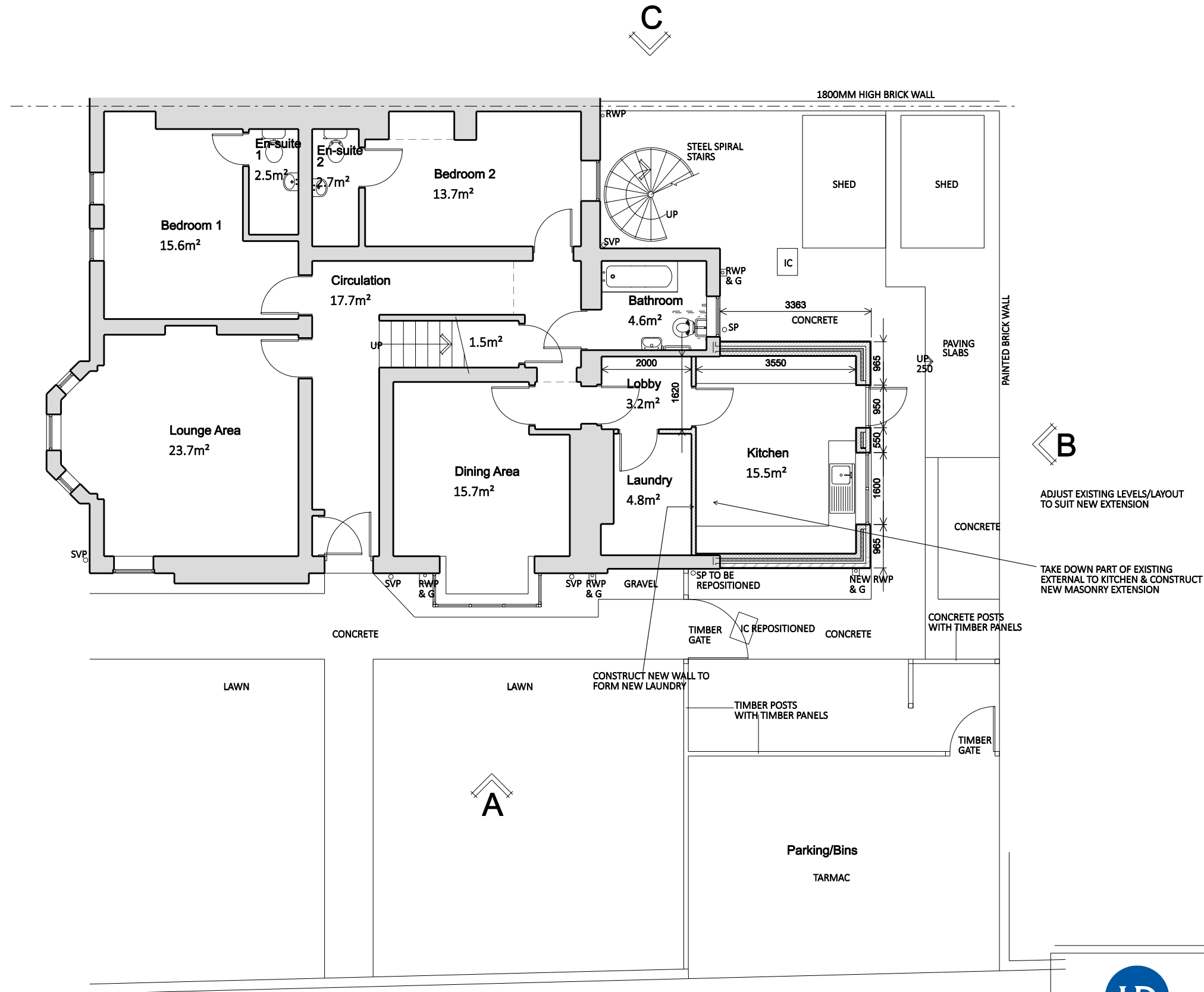

12 Axis Court, Riverside
 Business Park,
 Millard Way,
 Swansey, SA7 0AJ
 TEL: 01792 791100
 FAX: 01792 641110
 contactus@hurleyanddavies.co.uk
 www.hurleyanddavies.co.uk

206 High Street,
 Blackwood, Caerphilly,
 NP12 1AJ
 TEL: 01495 225281

This drawing must not be scaled, figured dimensions and levels should be used. any inaccuracies must be notified to the architect.
 THIS DRAWING IS COPYRIGHT

Revisions:			
Rev	Date	Init	Description
A	08.23		GENERAL UPDATE

DRAWING STATUS:	Drawing No.	Rev.
	HD4996C.PA01	A
Client:	Project:	Title:
IVOLVE	10 EVERSLEY PARK, CHESTER. CH2 2AJ	PROPOSED GROUND FLOOR PLAN
Scale:	Date:	Drawn:
1:100 @ A3	08.2023	CAD
	Checked:	Approved: