

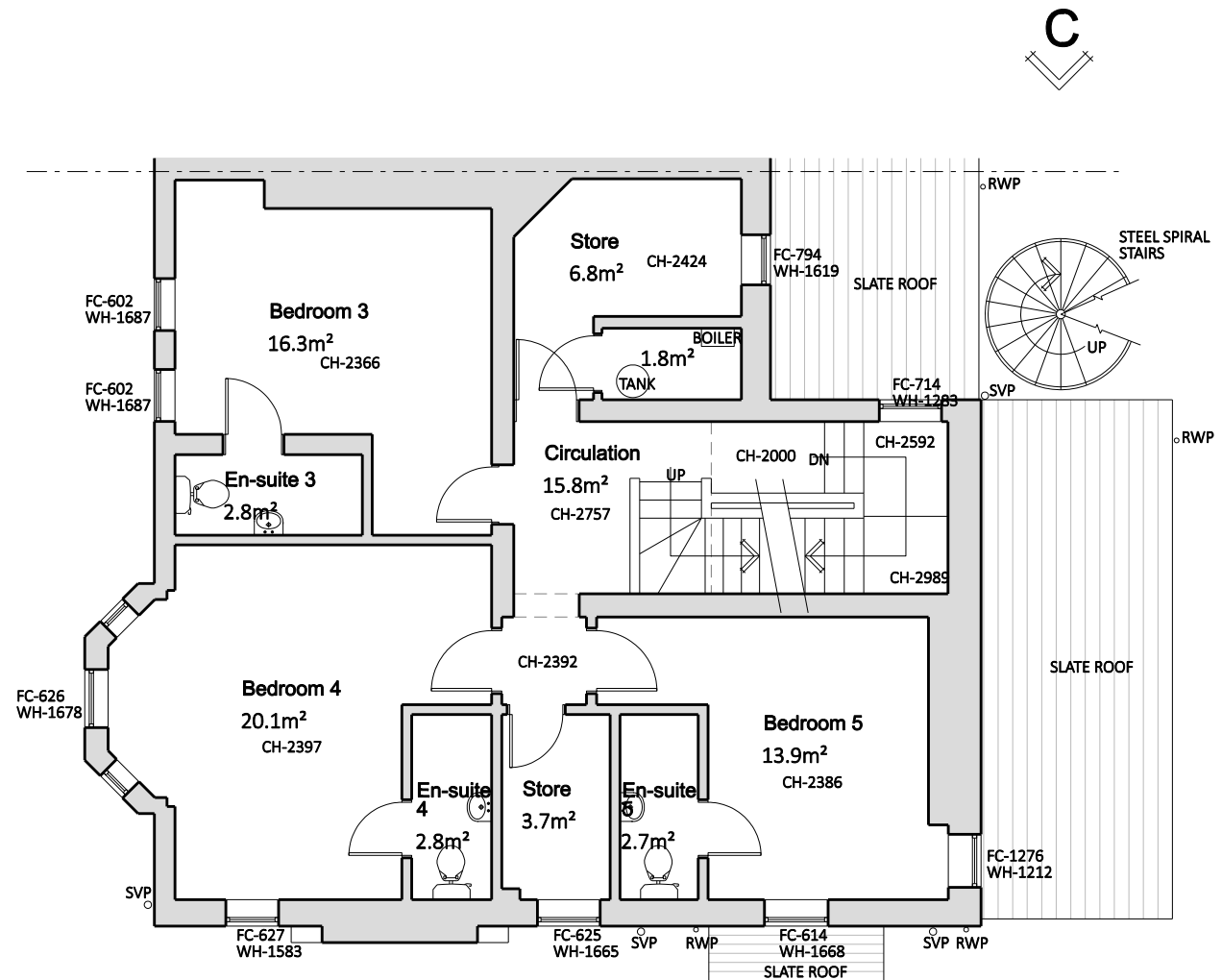

COPYRIGHT: ALL RIGHTS RESERVED.
 THIS DRAWING MUST NOT BE REPRODUCED WITHOUT PERMISSION.
 DO NOT SCALE FROM THIS DRAWING.
 DIMENSIONS ARE IN MILLIMETRES UNLESS OTHERWISE STATED.

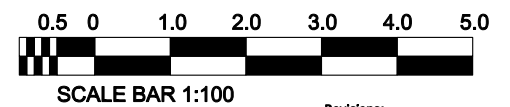

EXISTING FIRST FLOOR PLAN

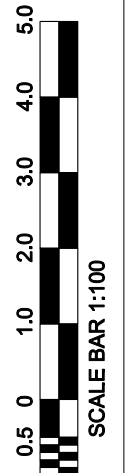



HURLEY & DAVIES
 • CHARTERED SURVEYORS •

12 Axis Court, Riverside
 Business Park,
 Millard Way,
 Swansey, SA7 0AJ
 TEL : 01792 791100
 FAX : 01792 641110

206 High Street,
 Blackwood, Caerphilly,
 NP12 1AJ
 TEL : 01495 225281

contactus@hurleyanddaves.co.uk
 www.hurleyanddaves.co.uk

This drawing must not be scaled, figured dimensions and levels should be used. any inaccuracies must be notified to the architect.

THIS DRAWING IS COPYRIGHT

Rev	Date	Init	Description
A	08.23		GENERAL UPDATE

DRAWING STATUS.	Drawing No.	Rev.
	HD4996C.SU.01.01.121	A
Client: INVOLVE	Scale: 1:100 @ A3	
Project: 10 EVERSLEY PARK, CHESTER. CH2 2AJ	Date: 08.2023	
Title: EXISTING FIRST FLOOR PLAN	Drawn: CAD	
	Checked:	
	Approved:	