

LOFT SPACE TO HAVE 2 LAYERS
150MM 'ROCKWOOL' BUILT CLASS LA

EXTENSION ROOF:-

MATCHING SLATE ROOF
50MM x 25MM TANGLED BATTENS
'TYVEK' BREATHABLE FELT
CODE 4 LEAD ON ALL FLASHINGS
150MM DRAPE MIN

FOLM SHALLO BOX GULLY
WITH NO 20 USING
18MM EXTERNAL PLY
COVER WITH CODE 4 LEAD
UNDER TILES

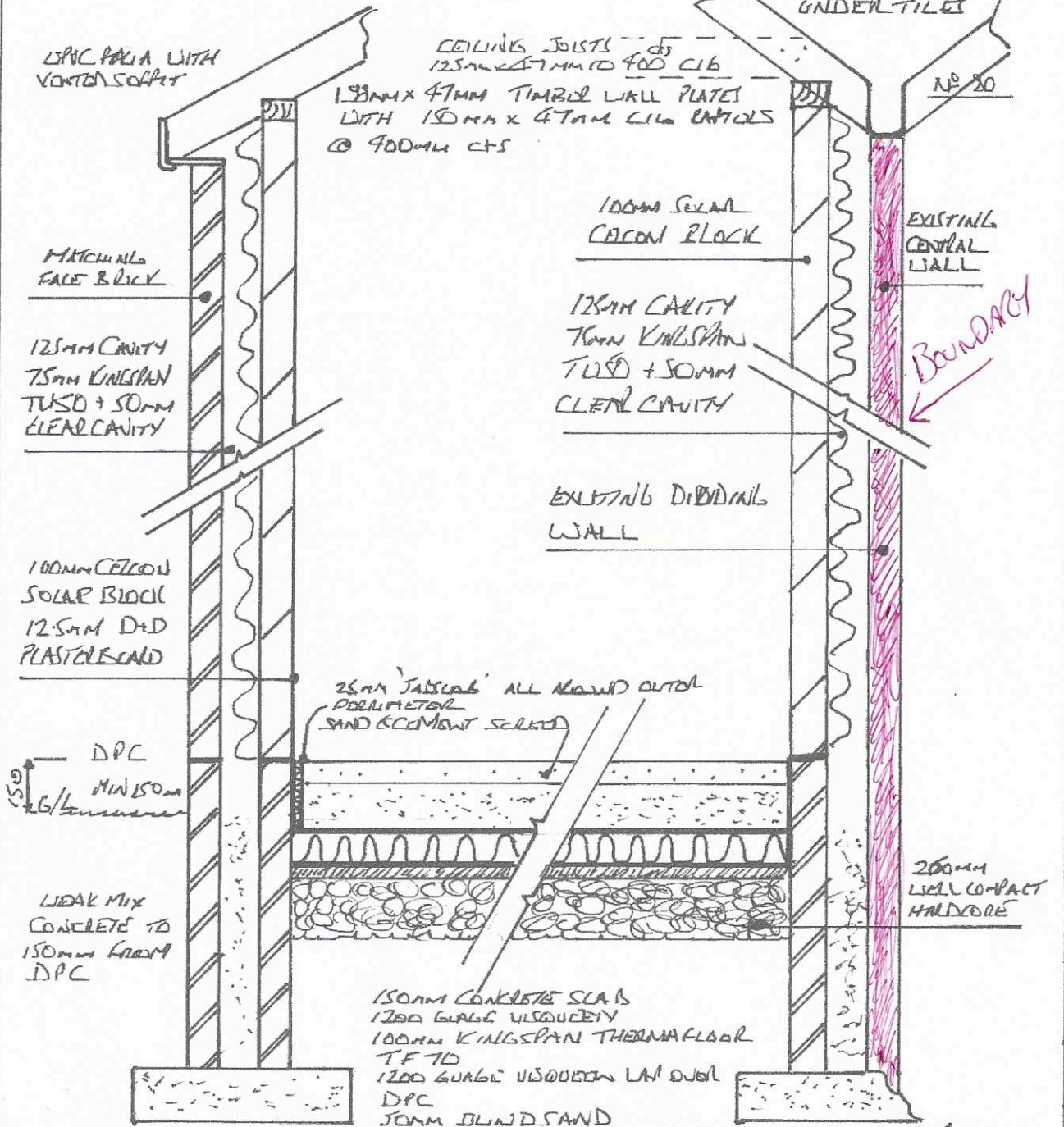

69.500

CONCRETE STRIP FOUNDATION
700mm W x 150mm MIN DEEP
SIZE & DEPTH OF FOUNDATIONS
DEPENDENT ON GROUND CONDITIONS
SUBJECT TO B/S APPROVAL

NEW CONCRETE STRIP
CALIBRILY EXCAVATE
UNDER EXISTING
FOUNDATIONS &
SPREAD NEW CONCRETE
UNDER - WELL COMPACTED