

0 2M 4M 8M

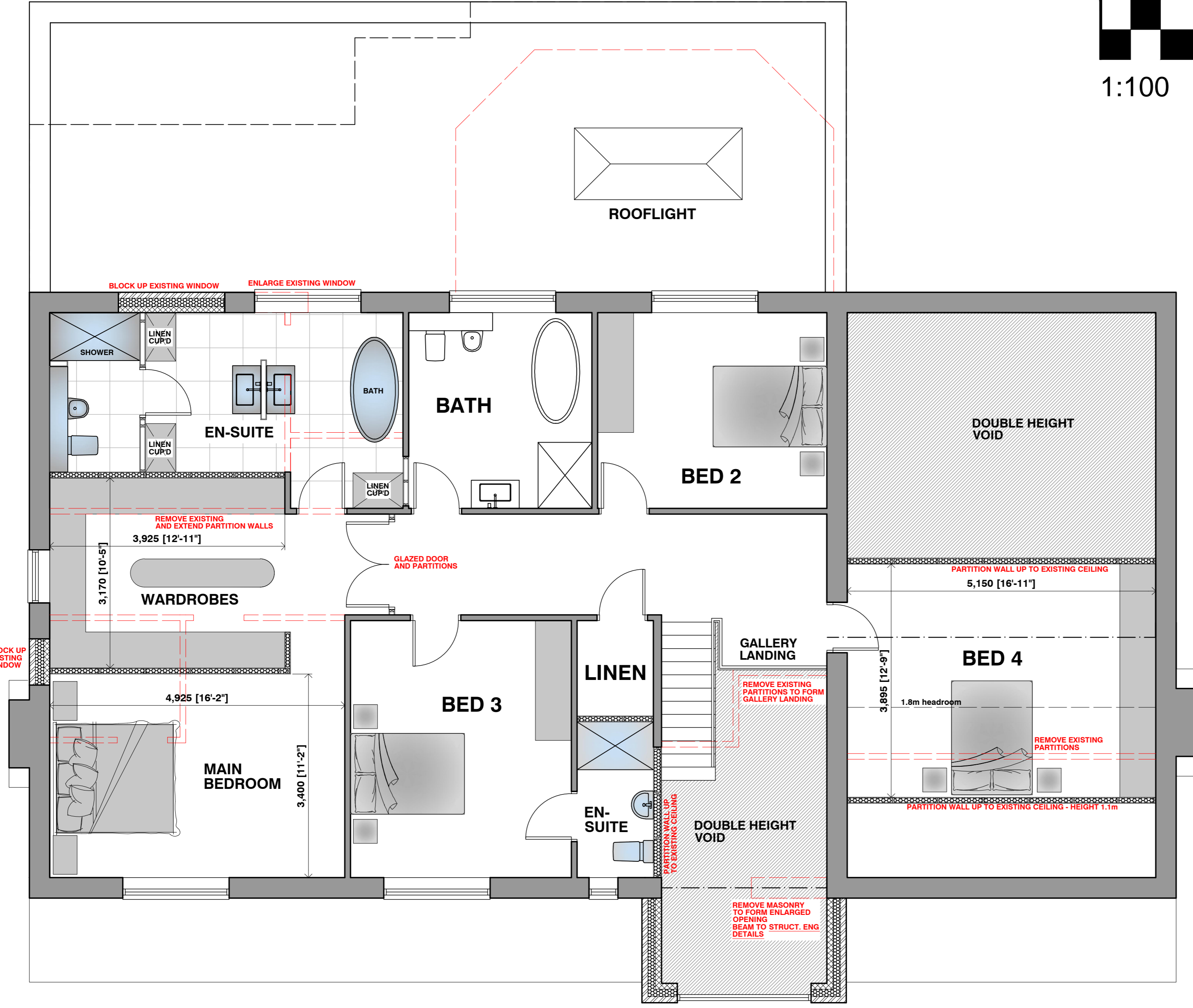

1:100

- EXISTING WALLS
- NEW CAVITY WALLS
- NEW INTERNAL PARTITION WALLS WITH INSULATION INFILL
- EXISTING WALLS TO BE REMOVED



FIRST FLOOR PLAN

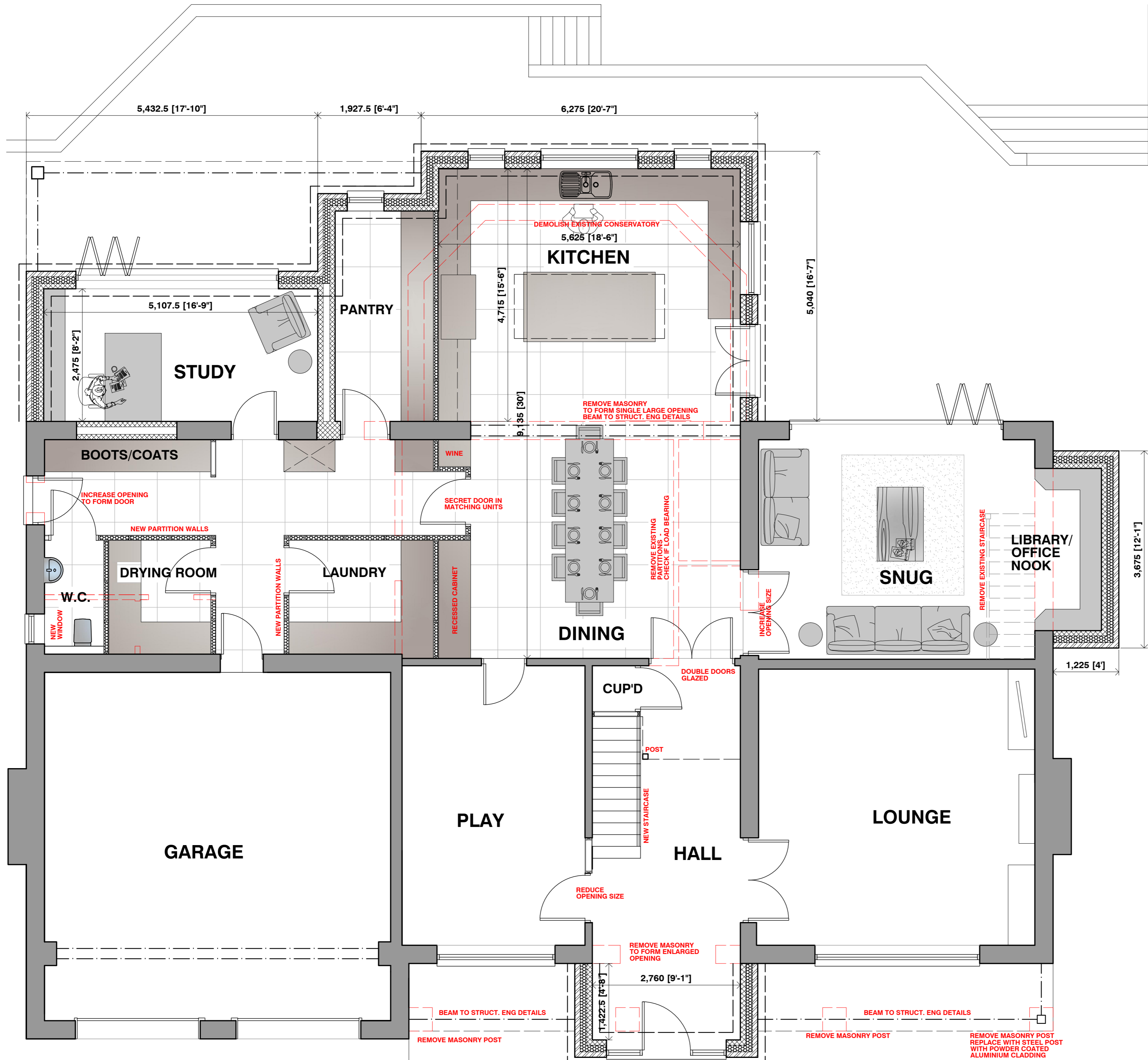

GROUND FLOOR PLAN

B	30-03-23 /	Rear extension amended to align with existing retaining wall, additional information added for planning application
A	24-01-23 /	Alterations following client sketches drawing orientation amended
Revision	Date / Initials	Amendments
Client	MR J DANDRIDGE	
Project	ALTERATIONS AND EXTENSION 2 TAN HOUSE CLOSE PARBOLD WIGAN	
Drawing Title	PROPOSED PLANS	
Drawing No.	4186-22-03B	Drawn By TPS
Scale	1:50 A1	Date 28 DEC 22
Issue	PLANNING APPLICATION	
PETER DICKINSON ARCHITECTS LTD.		
169 Appley Lane North Appley Bridge Wigan WN6 9DX Tel. 01257 252203 Website www.peterdickinson.co.uk E-mail admin@peterdickinson.co.uk		