

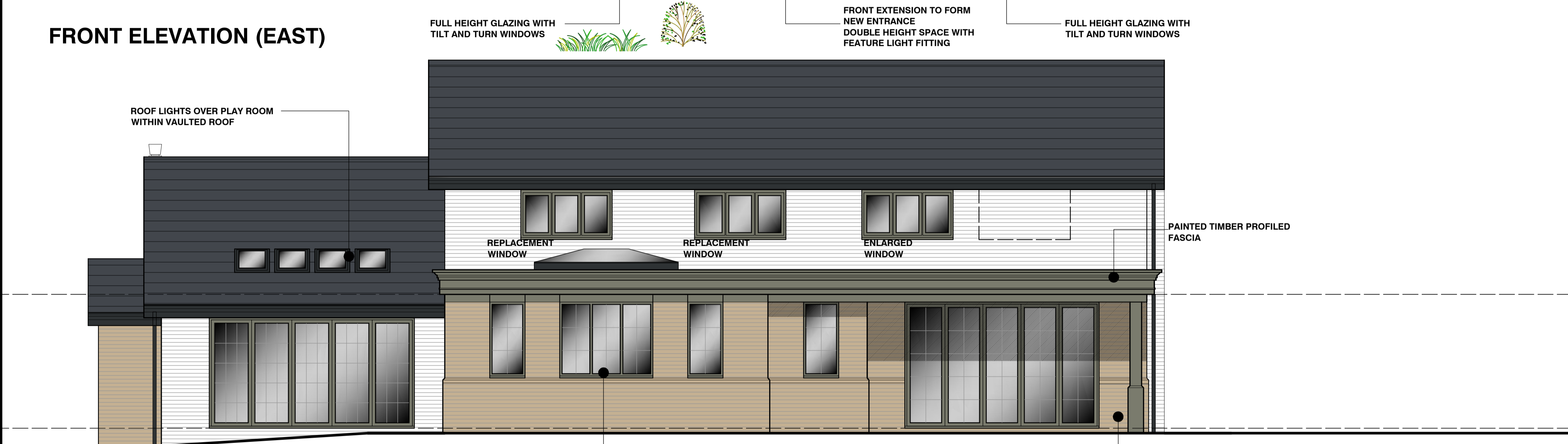

**FRONT ELEVATION (EAST)**

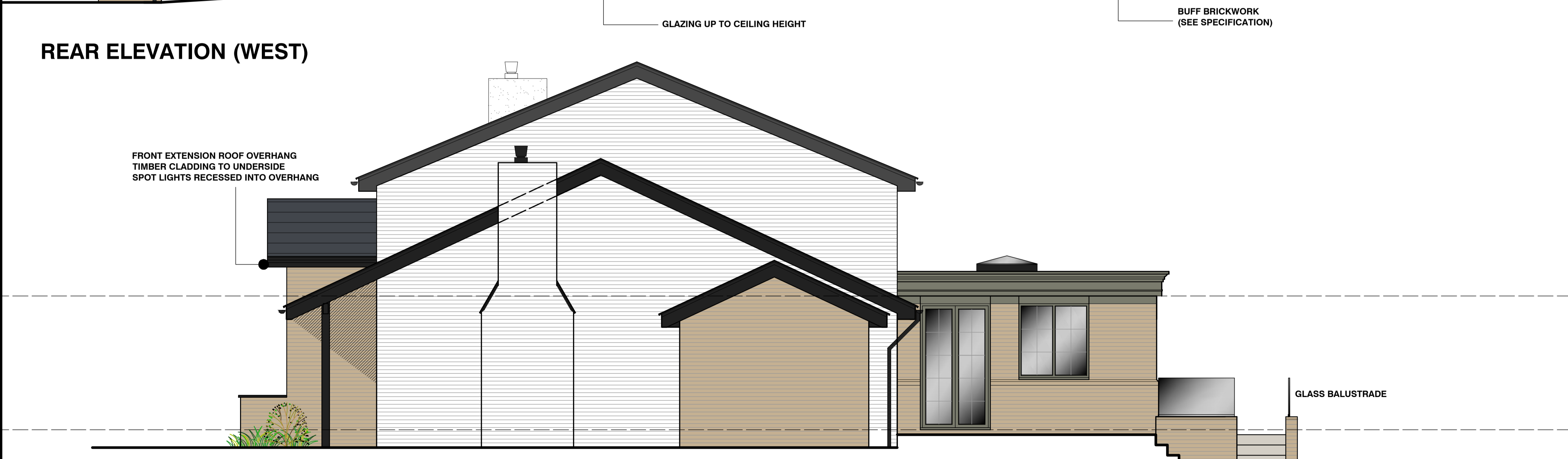

**REAR ELEVATION (WEST)**



**SIDE ELEVATION (NORTH)**

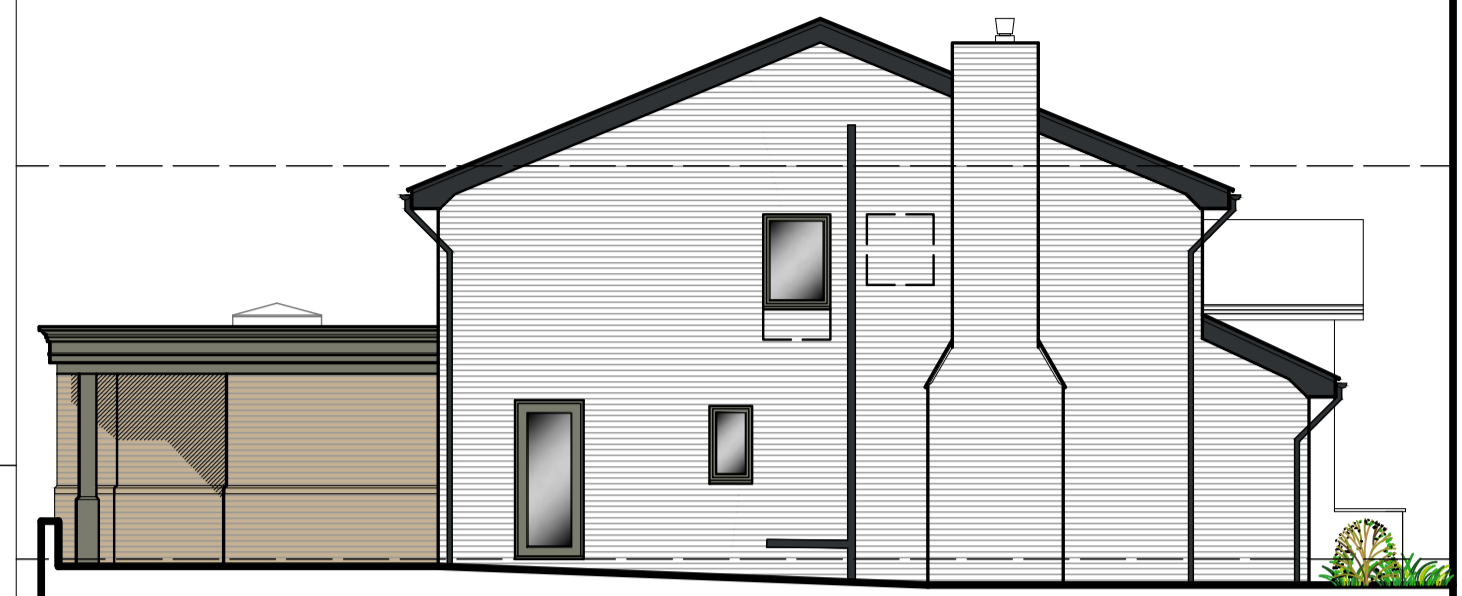

**SIDE ELEVATION (SOUTH)  
SCALE 1:100**

**MATERIAL SPECIFICATION**

ROOF TILES - REDLAND CAMBRIAN INTERLOCKING ROOF SLATE - SLATE GREY  
UK (WALES) MANUFACTURED, 60% RECYCLED WELSH SLATE

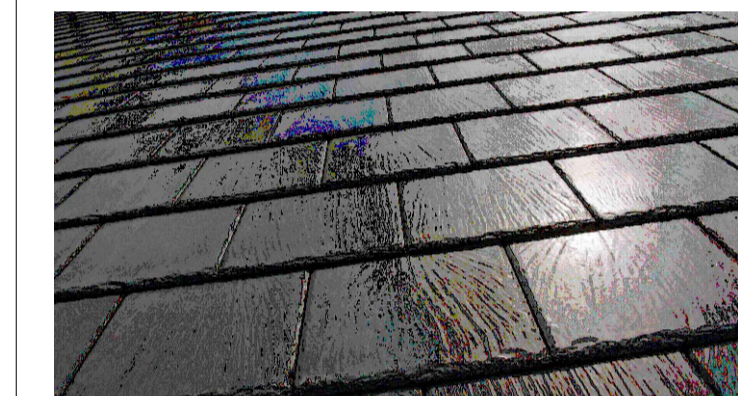

WALLS - RUSTIC BUFF BRICKWORK E.G. IBSTOCK BRUGE BLEND, LIGHT/MID BUFF MORTAR, OR SIMILAR

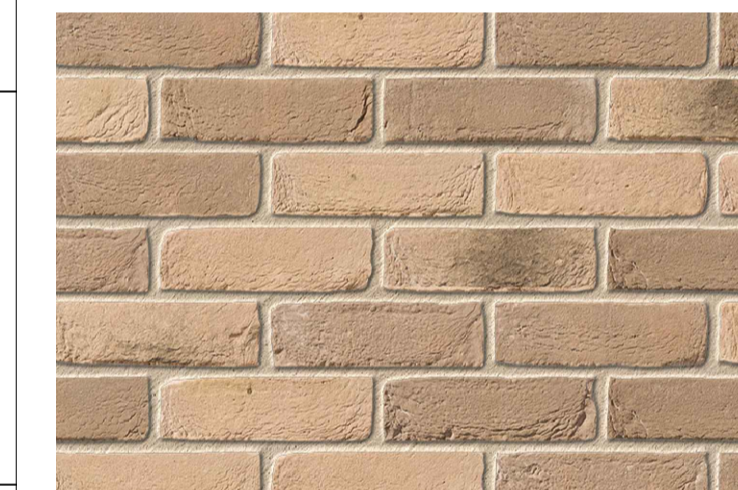

E	10-11-23 /	Render omitted to porch extension
	TPS	
D	14-06-23 /	Render omitted to all elevations. Retained for proposed front extension
	TPS	
C	30-03-23 /	Rear extension amended to align with existing retaining wall. additional information added for planning application
	TPS	
B	25-01-23 /	Side (south) elevation added
	TPS	
A	24-01-23 /	Alterations following client sketches
	TPS	

Client	MR J DANDRIDGE	Revision	Date / Initials	Amendments
Project	ALTERATIONS AND EXTENSION 2 TAN HOUSE CLOSE PARBOLD WIGAN	<b>PETER DICKINSON ARCHITECTS LTD.</b>		
Drawing Title	PROPOSED ELEVATIONS			
Drawing No.	4186-22-04E	Drawn By	TPS	169 Appley Lane North Appley Bridge Wigan WN6 9DX
Scale	1:50 A1	Date	28 DEC 22	Tel. 01257 252203 Website www.peterdickinson.co.uk E-mail admin@peterdickinson.co.uk
Issue	PLANNING APPLICATION			