

ALL ELEVATIONS 1:100

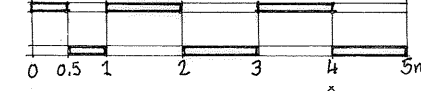

PROPOSED FRONT ELEVATION

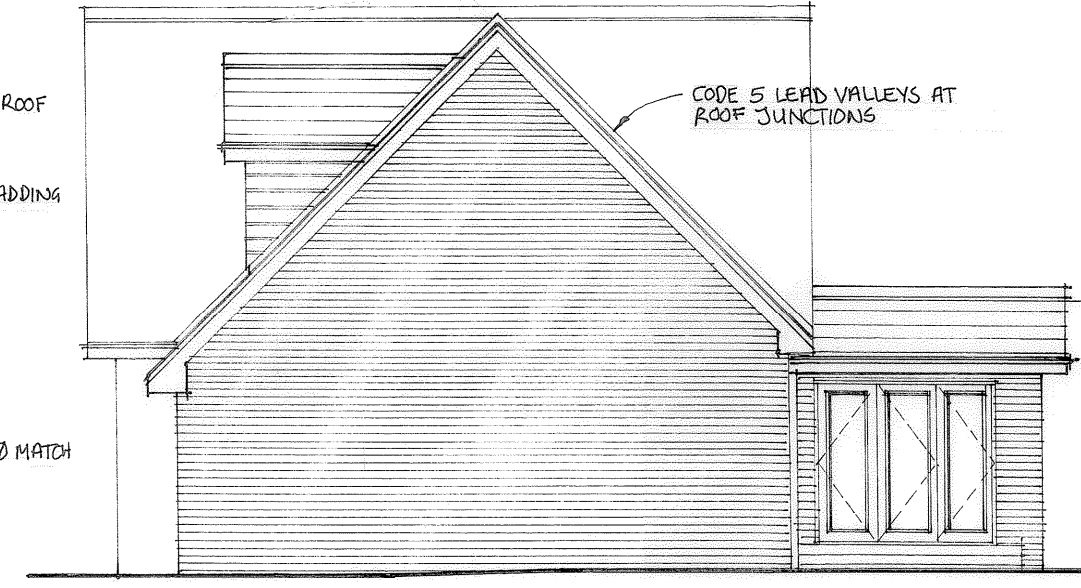

PROPOSED SIDE ELEVATION



PROPOSED REAR ELEVATION

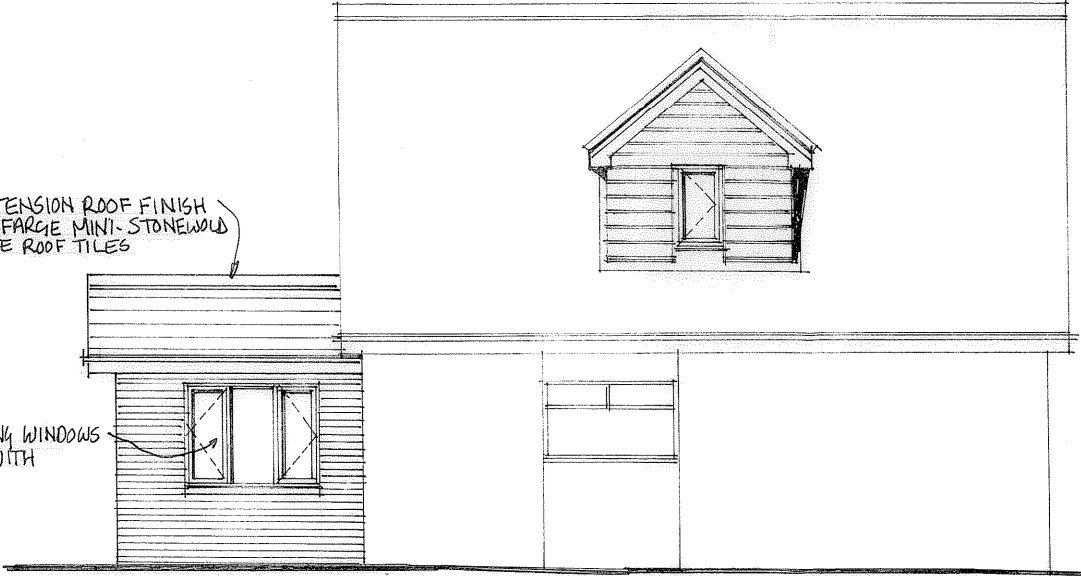

PROPOSED SIDE ELEVATION

- LIGHT SWITCH 900-1100mm ABOVE FFL
- SURFACE MOUNTED LIGHT SWITCH
- FIRE 1500mm SWITCH
- 213 AMP POWER POINT 400mm ABOVE FFL
- 213 AMP POWER POINT SURFACE MOUNTED
- 213 AMP POWER POINT 150mm ABOVE WORKTOP
- FUSED SPUR FOR WHITE GOODS
- LOW ENERGY LIGHT FITTING
- EXTERNAL WALL LIGHT
- LED RECESSED DOWNLIGHTER
- MECHANICAL EXTRACT FAN
- UTILITY 30 USEC. SHOWER - 15 L/SEC
- CARBON MONOXIDE ALARM
- CARBON MONOXIDE ALARM
- FANS WIRED AND INTERLINKED SMOKE ALARM WITH BATTERY BACKUP
- FANS WIRED + INTERLINKED HEAT DETECTOR WITH BATTERY BACKUP
- ALL ELECTRICALS TO COMPLY WITH BS 7671:2018

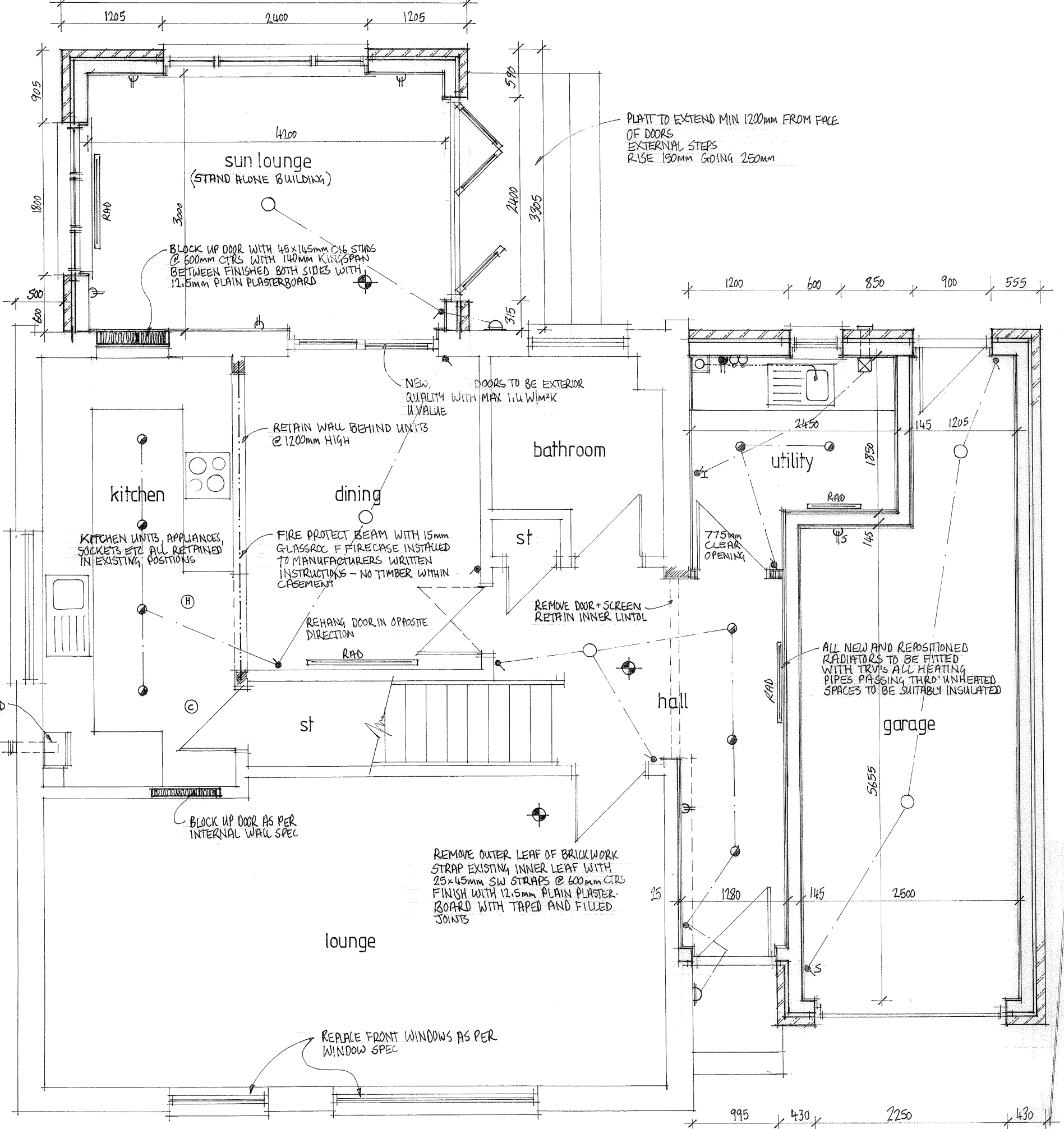

PROPOSED GROUND FLOOR PLAN 1:50

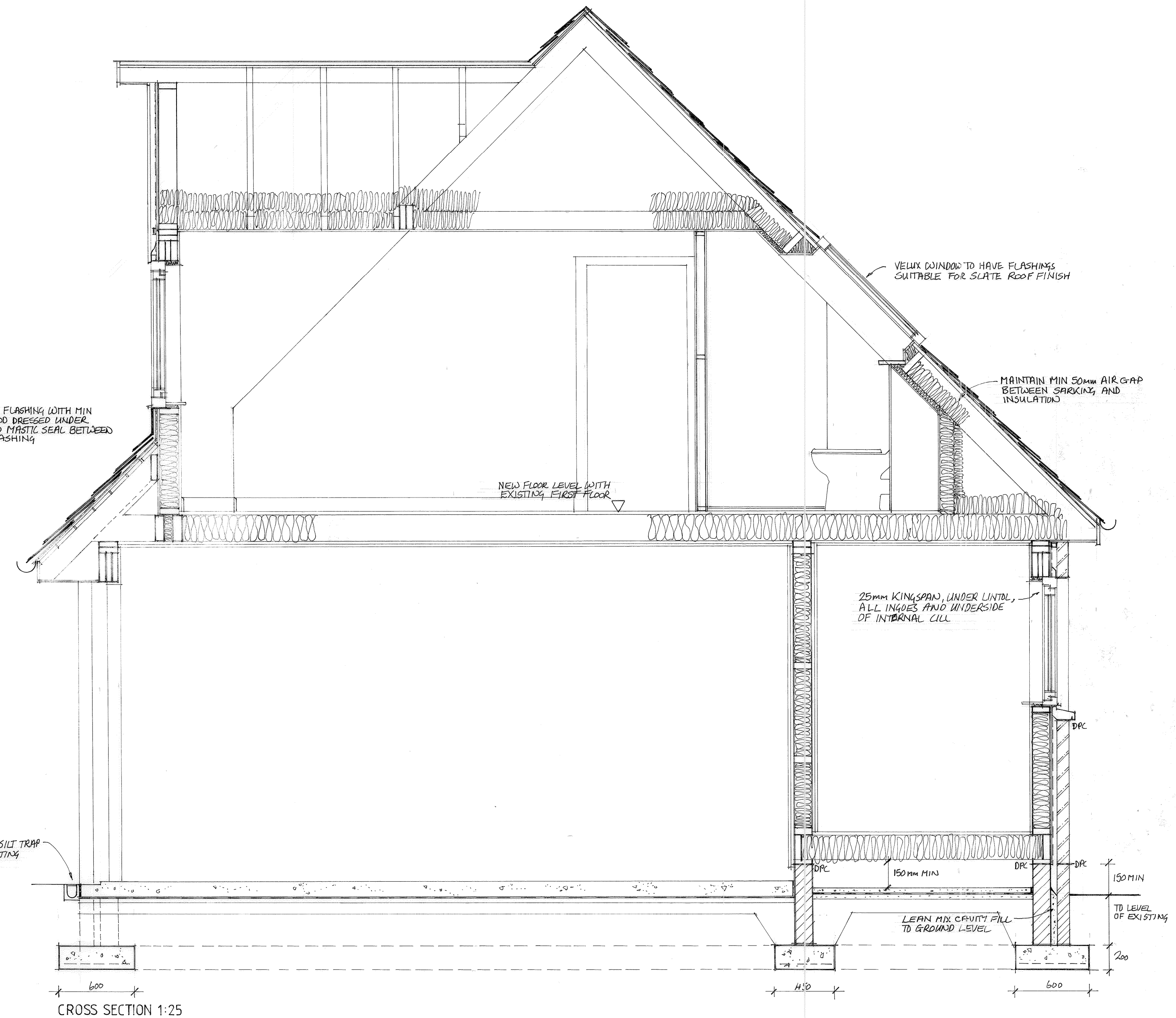

CROSS SECTION 1:25

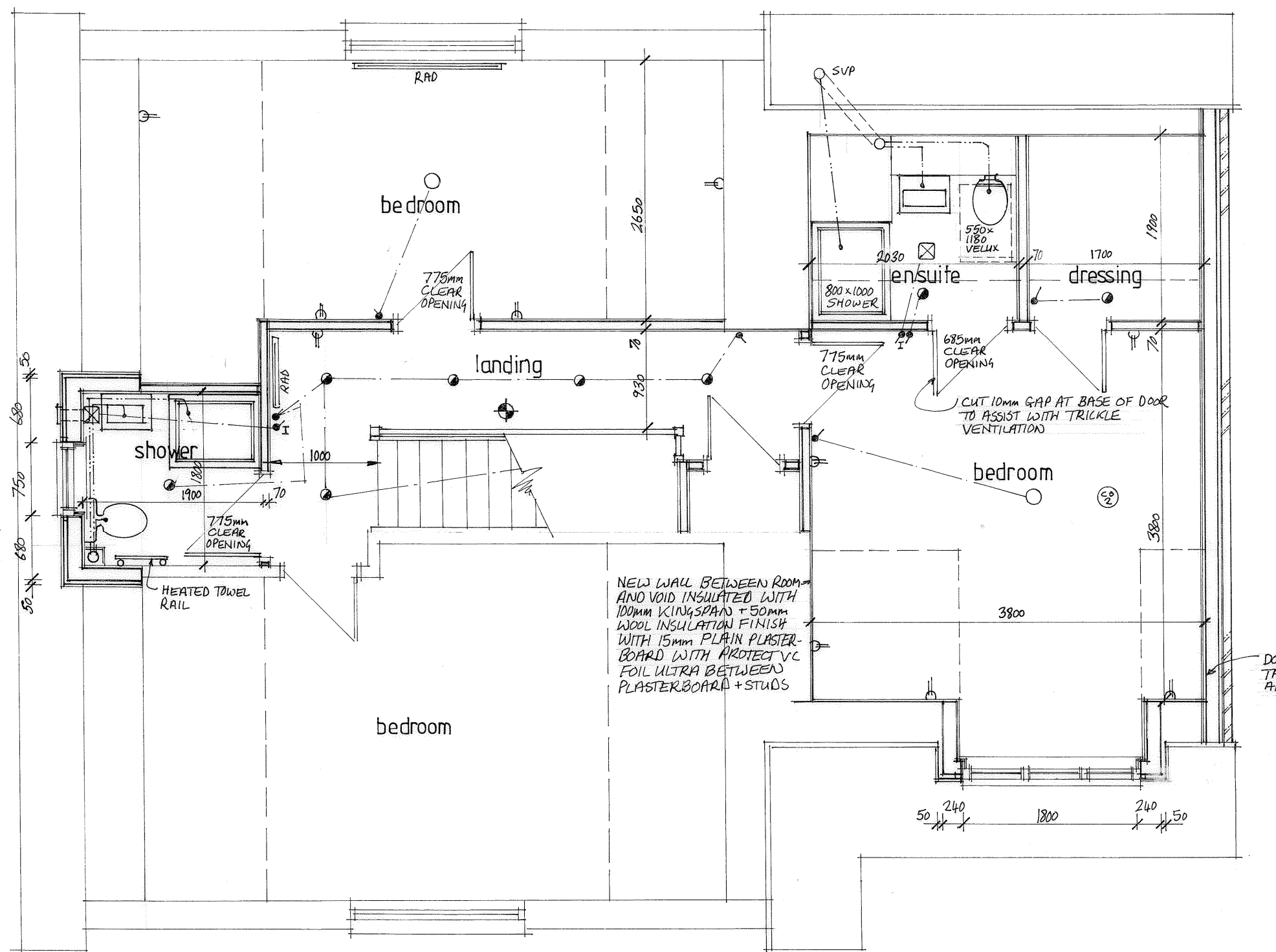

PROPOSED FIRST FLOOR PLAN 1:50

**BDA  
DESIGN**

DRAWING No:  
LA- 0445-02

SCALE:  
AS SHOWN

DATE:  
OCT 2023

CLIENT:  
MR + MRS R ALLAN

PROJECT:  
PROPOSED SIDE + REAR EXTENSIONS  
AT 42 LAURELHILL PLACE  
STIRLING

DRAWING TITLE:  
WORKING DRAWING 2

38 WELLPARK CRESENT  
STIRLING  
FV 8HF  
01753 66182  
01753 74105