

NOTES

GENERAL NOTES:  
 1. THIS DRAWING IS TO BE READ IN CONJUNCTION WITH THE OTHER RELEVANT CONSULTANTS DRAWINGS.  
 2. ALL FINISHES ARE TO CONFORM TO THE CURRENT BUILDING REGULATIONS.  
 3. REFER TO A SEPARATE DOCUMENT FOR THE DESIGNERS RISK ASSESSMENT.  
 4. ALL WORKS OR MATERIALS INDICATED ON THIS DRAWING ARE TO BE TO THE LATEST RELEVANT BRITISH STANDARDS AND CARRIED OUT IN ACCORDANCE WITH THE BRITISH STANDARDS CODES OF PRACTICE OR RECOGNIZED INSTITUTE OR TRADE ASSOCIATION RECOMMENDATIONS AND PUBLICATIONS.

1:100 scale

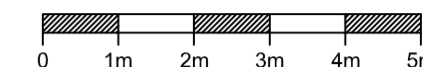

External Materials

- ① Painted render to LA approval.
- ② Red facing brickwork chimney stack.
- ③ White painted timber casement windows.
- ④ White painted timber folding doors.
- ⑤ Clay pantile roof covering.
- ⑥ White painted timber fascia and bargeboards (Open Eaves).
- ⑦ Black cast iron rainwater goods.
- ⑧ White painted timber entrance canopy.
- ⑨ Stained timber entrance door.

Notes: -

- \* Denotes obscured glazing



Proposed South Elevation



Proposed West Elevation



Proposed North Elevation

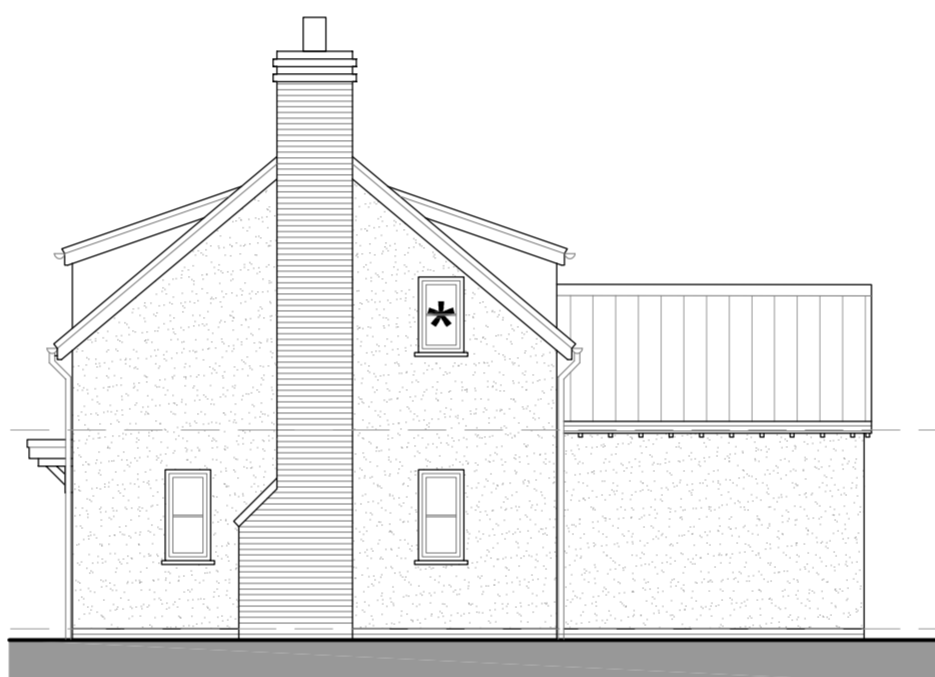

Proposed East Elevation

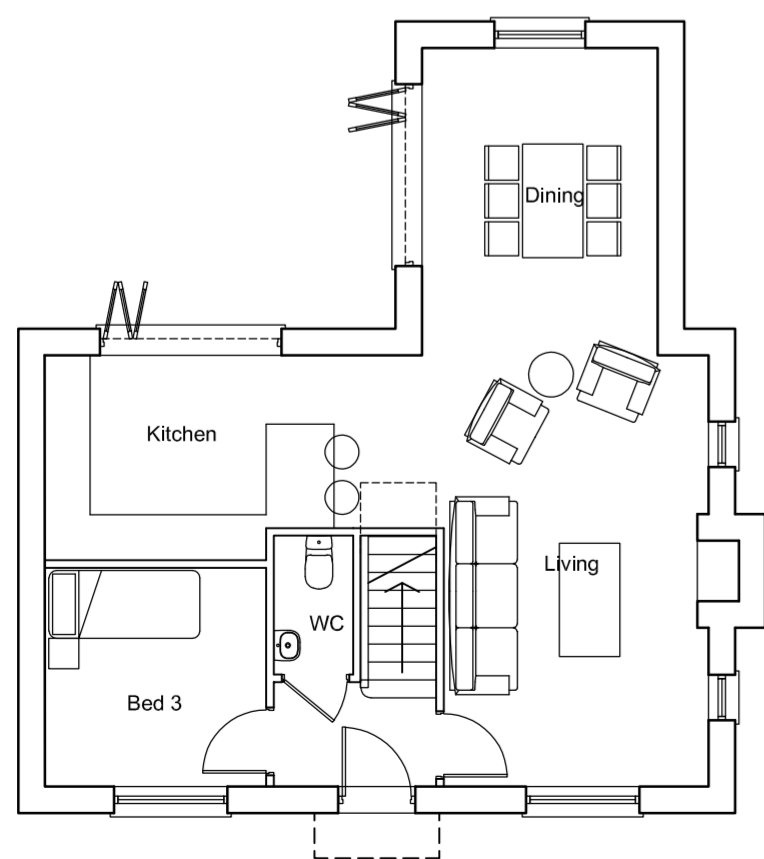

Proposed Ground Floor Plan

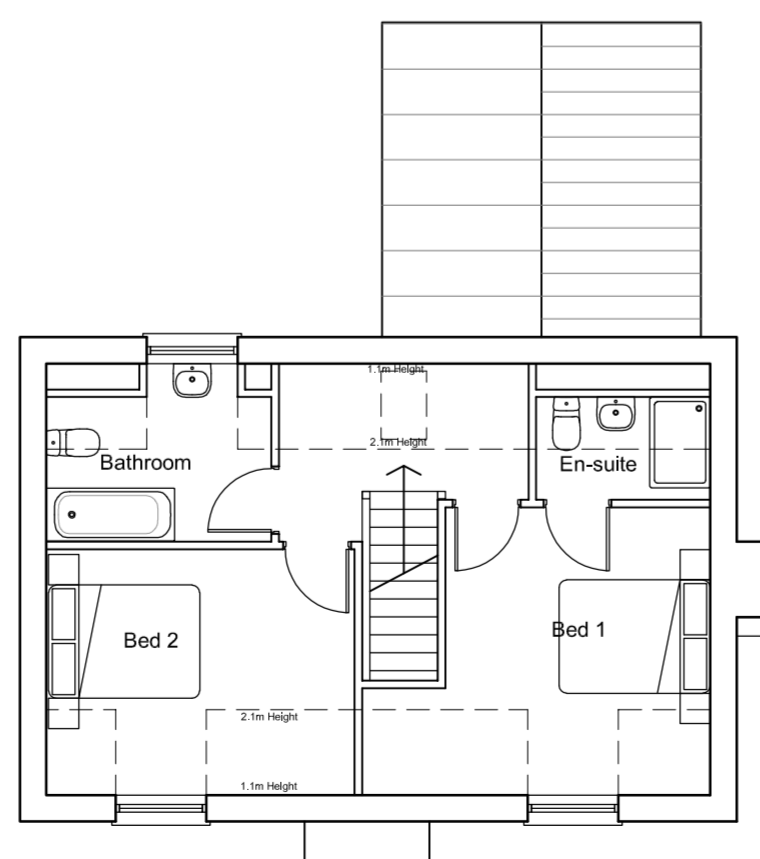

Proposed First Floor Plan

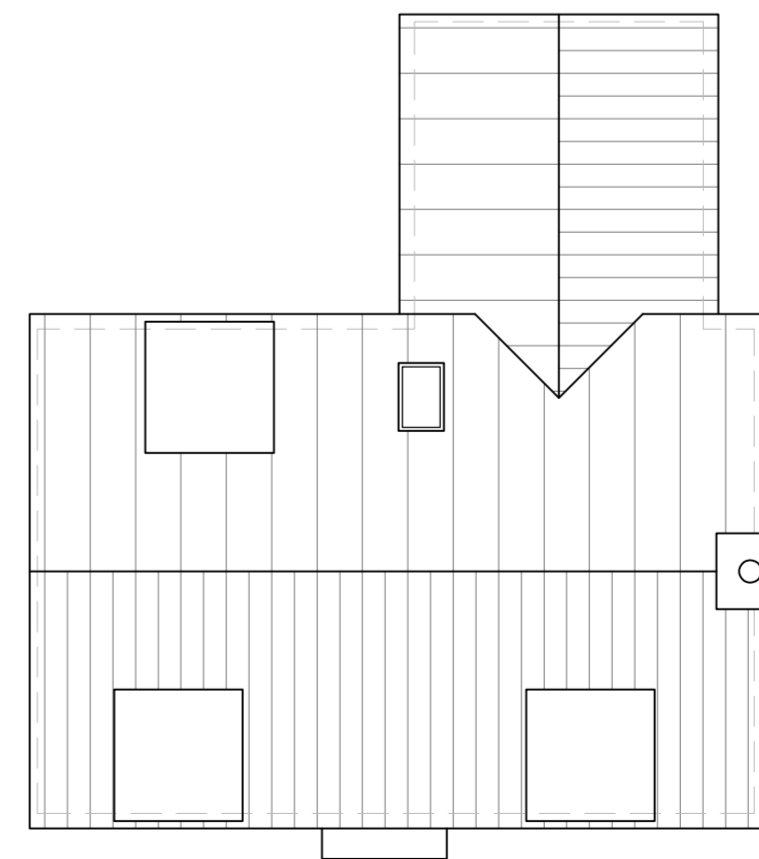

Proposed Roof Plan

P1	Oct 2023	Planning Application	JCB
Revision	Date	Description	Drawn

**PLC** ARCHITECTS  
 Lansdowne House  
 25-26 Hampshire Terrace  
 Portsmouth PO1 2QF  
 Hampshire England  
 Tel: (023) 92 755 333  
 E-Mail: admin@plcarchitects.com  
 Web: www.plcarchitects.com

Client:  
 Project:  
**The Six Bells PH,  
 Church Rd, Felsham,  
 Bury Saint Edmunds, IP30 0PJ**

Drawing Title:  
**Plot 2  
 Proposed Plans & Elevations**

Drawn By	Date	Checked By	Date	Approved By	Date
JCB	Sep' 23				
Drawing No.	Revisor	Scale			
22 - 3395 - 112	P1	1:100 @ A2			

PLC ARCHITECTS © COPYRIGHT RESERVED 2021  
 NOT TO BE SCALED. DIMENSIONS TO BE CHECKED ON SITE  
 SCALING ONLY FOR LOCAL AUTHORITY PURPOSES