



Lyndon Brett Partnership

Chartered Surveyors

County Court Chambers, Queen Street,
Bridgwater, Somerset, TA6 3DA

Tel: 01278 450 350
Fax: 01278 428 375
E-mail: Info@lbp-rics.co.uk
Website: www.lbp-rics.co.uk

Client: Mr. John Bult
Address: Collum Farm, Collum Lane,
Kewstoke, Somerset, BS22 9YX
Location: Collum Farm, Collum Lane,
Kewstoke, Somerset, BS22 9YX
Purpose: Proposed Fodder Barn

Dwg. No.: C1/231114

Date: November 2023

Scale: 1:100 (A1) (unless stated)

Areas (GIA): Ground Floor	278.60 m ²
Total:	278.60 m ²

General Notes:

This drawing is for Client and Local Authority Approval only (as applicable).

Figured dimensions to be taken in preference to scaled dimensions. All measurements are to be checked on-site for validation & authenticity.

No amendments or copies are to be produced without prior consent from the Design Team at Lyndon Brett Partnership.

All works are for and included within the boundaries of:
Collum Farm, Collum Lane, Kewstoke,
Somerset, BS22 9YX
No external alterations are to be made unless detailed on the attached plans provided.

© Copyright Reserved



Drawing Notes:

- 1.
- 2.

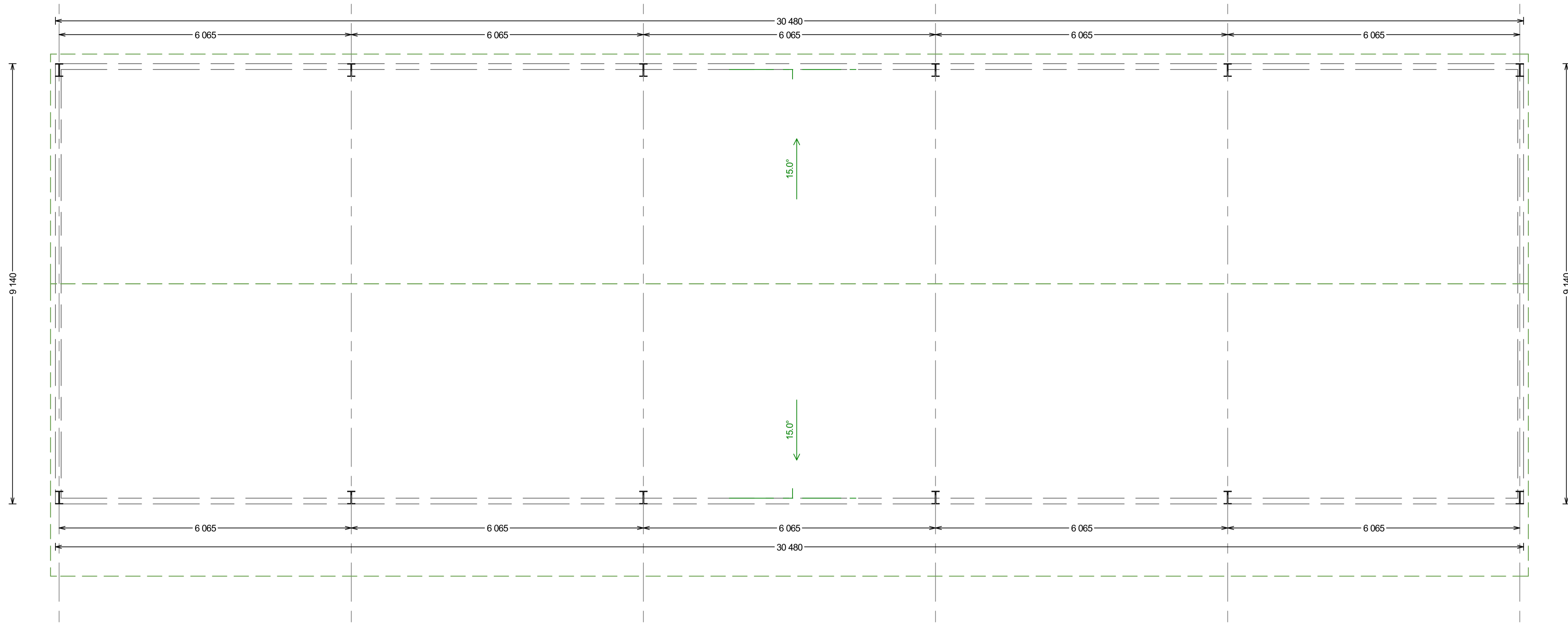

Proposed Ground Floor Plan

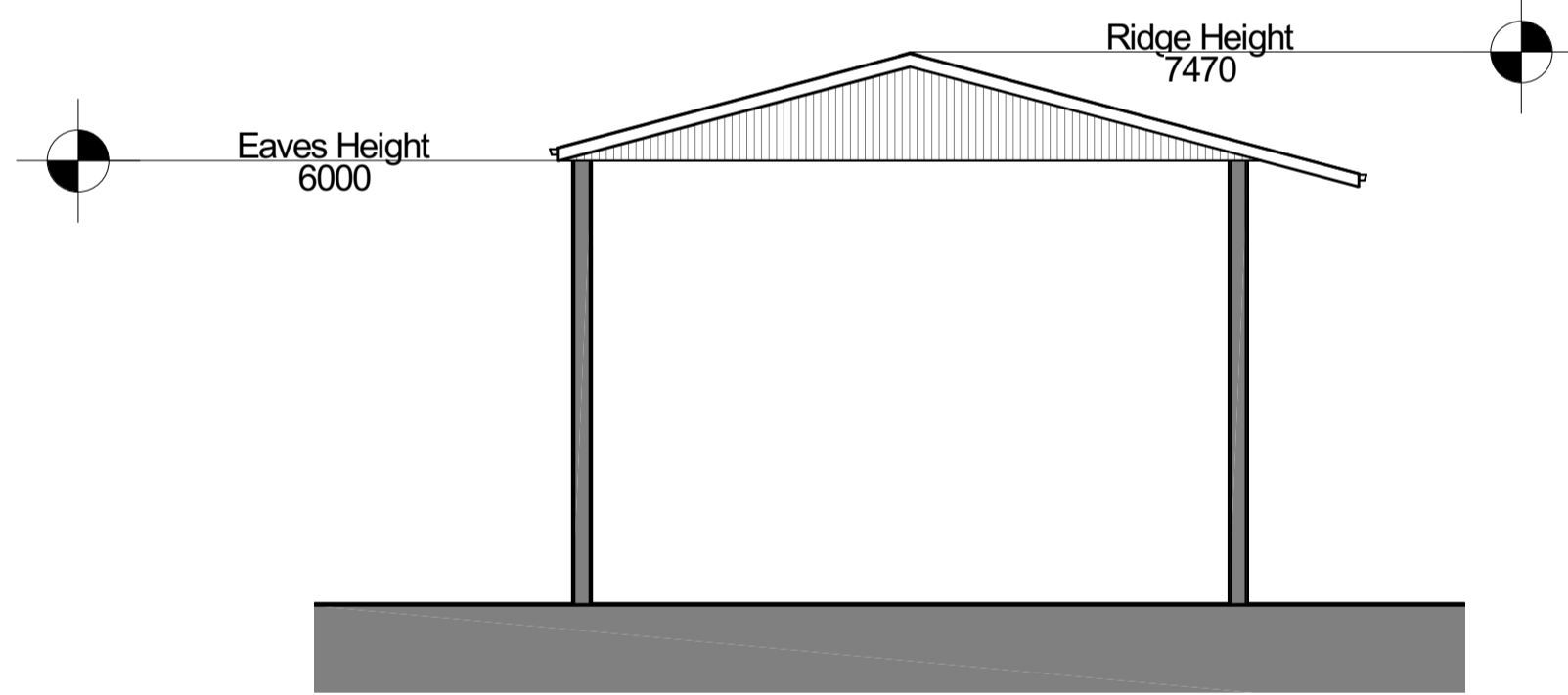

Proposed Left Flank Elevation

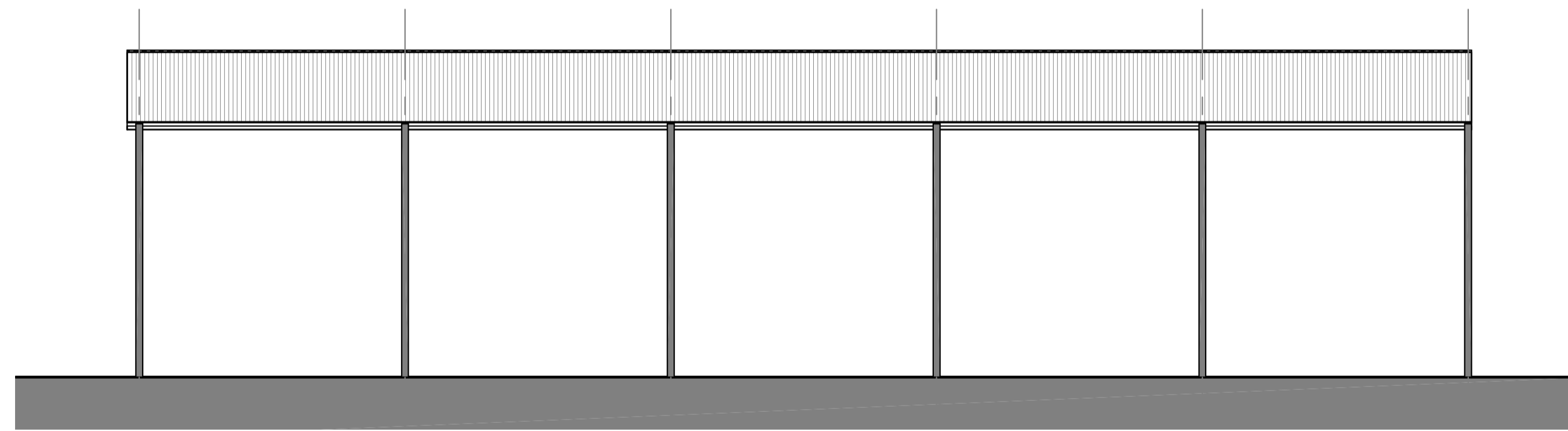

Proposed Front Elevation

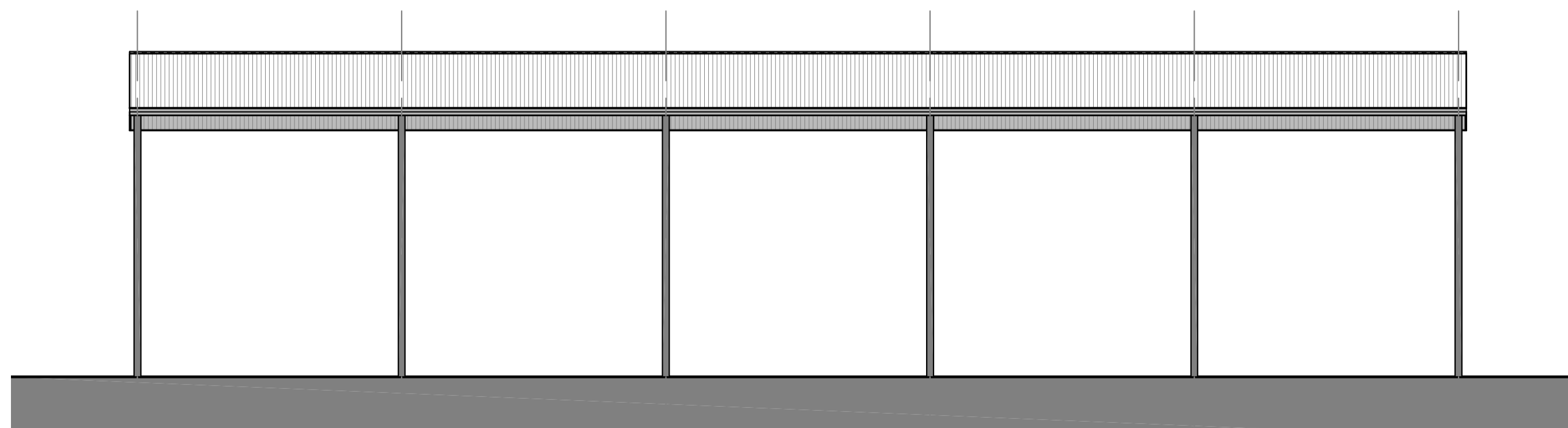

Proposed Rear Elevation

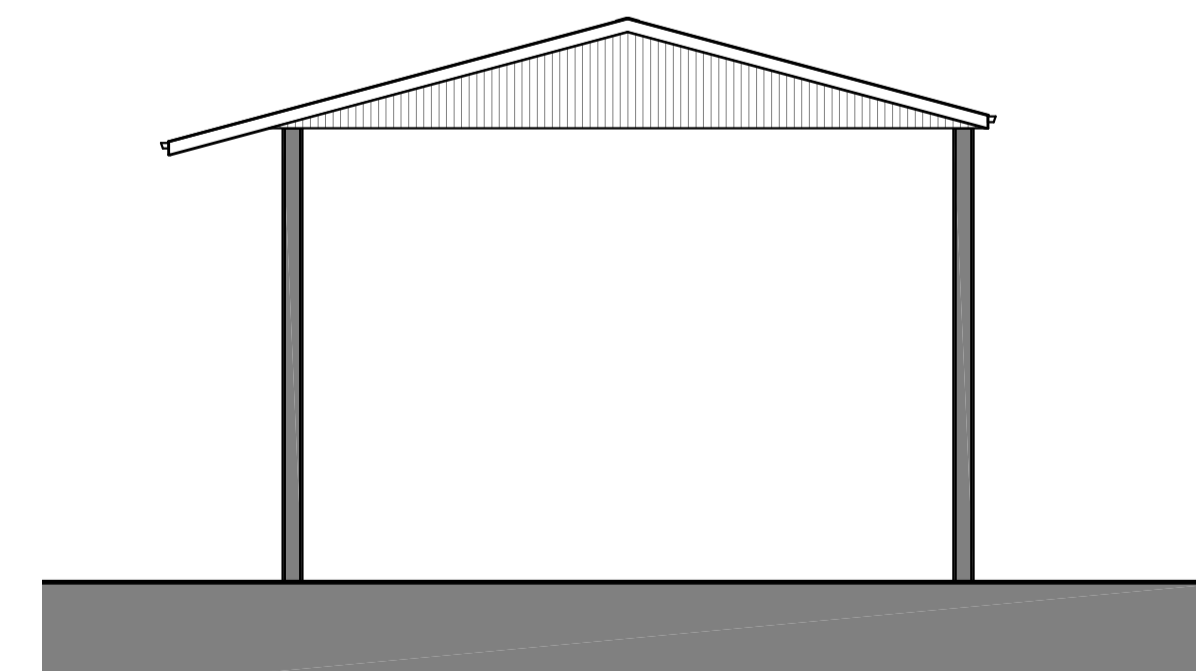

Proposed Right Flank Elevation

