

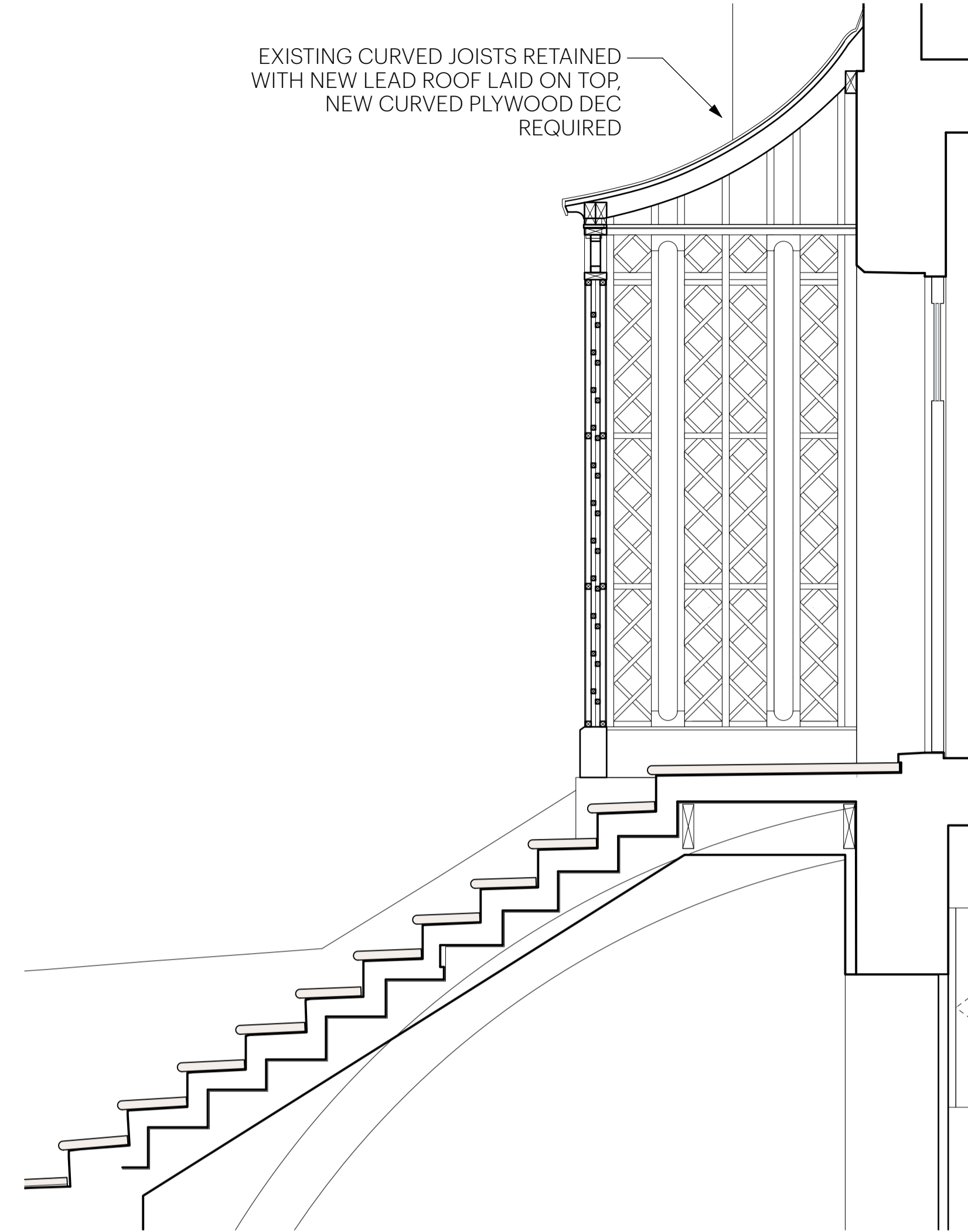

6 EXISTING TRELLIS
Scale: 1:20



1 PROPOSED TRELLIS
Scale: 1:20



2 TRELLIS SECTION
Scale: 1:20

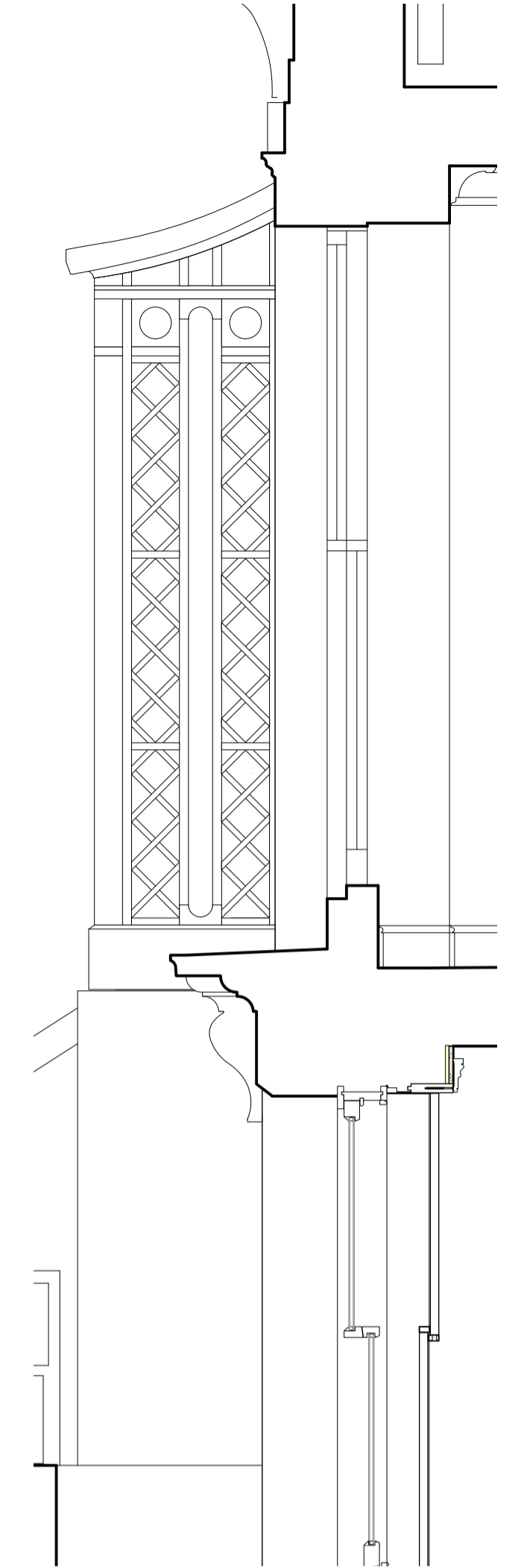

3 TRELLIS SIDE ELEVATION
Scale: 1:20



39-41 Lyndhurst Way, 2023
Existing Trellis

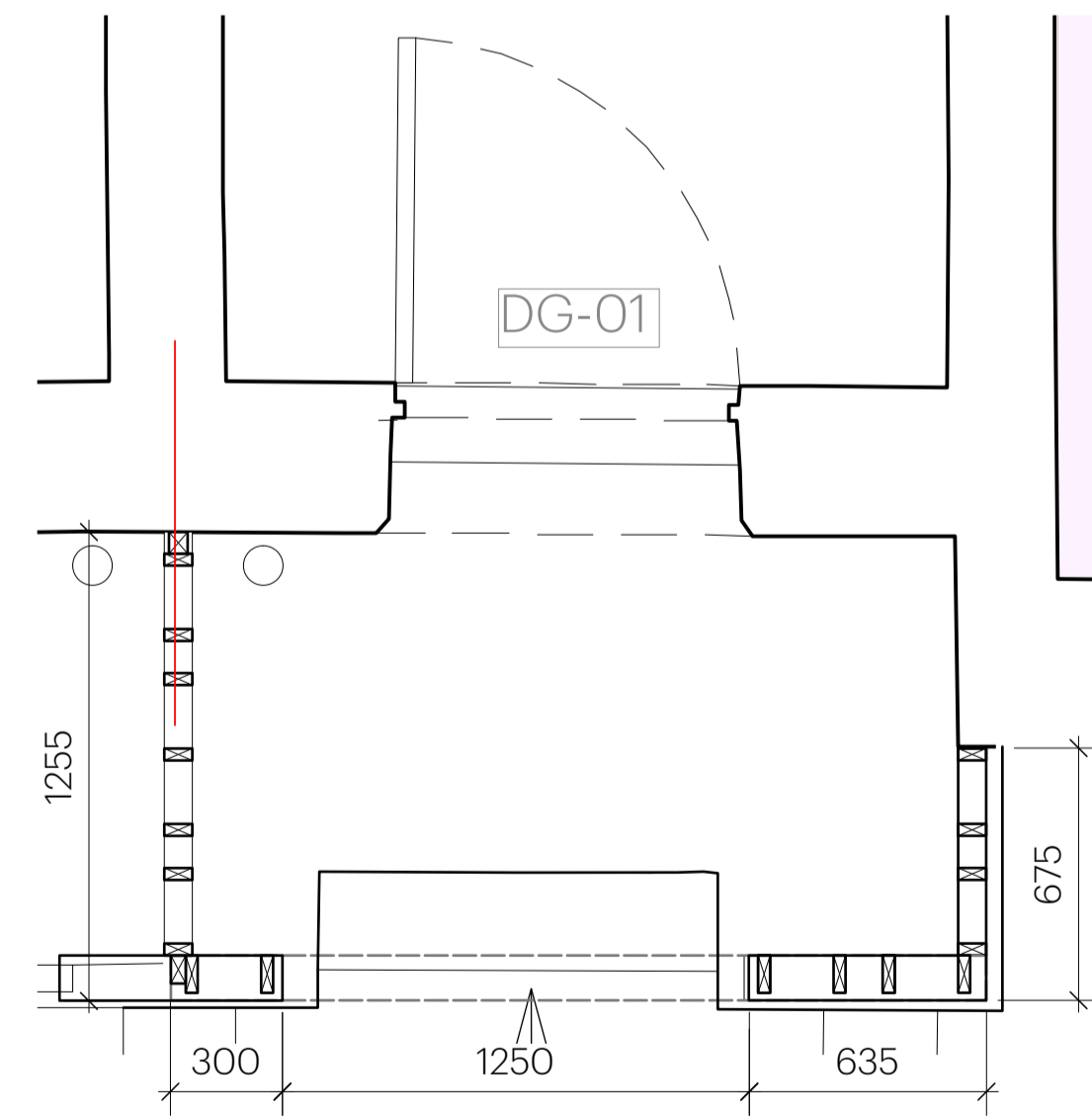

4 TRELLIS PLAN
Scale: 1:20

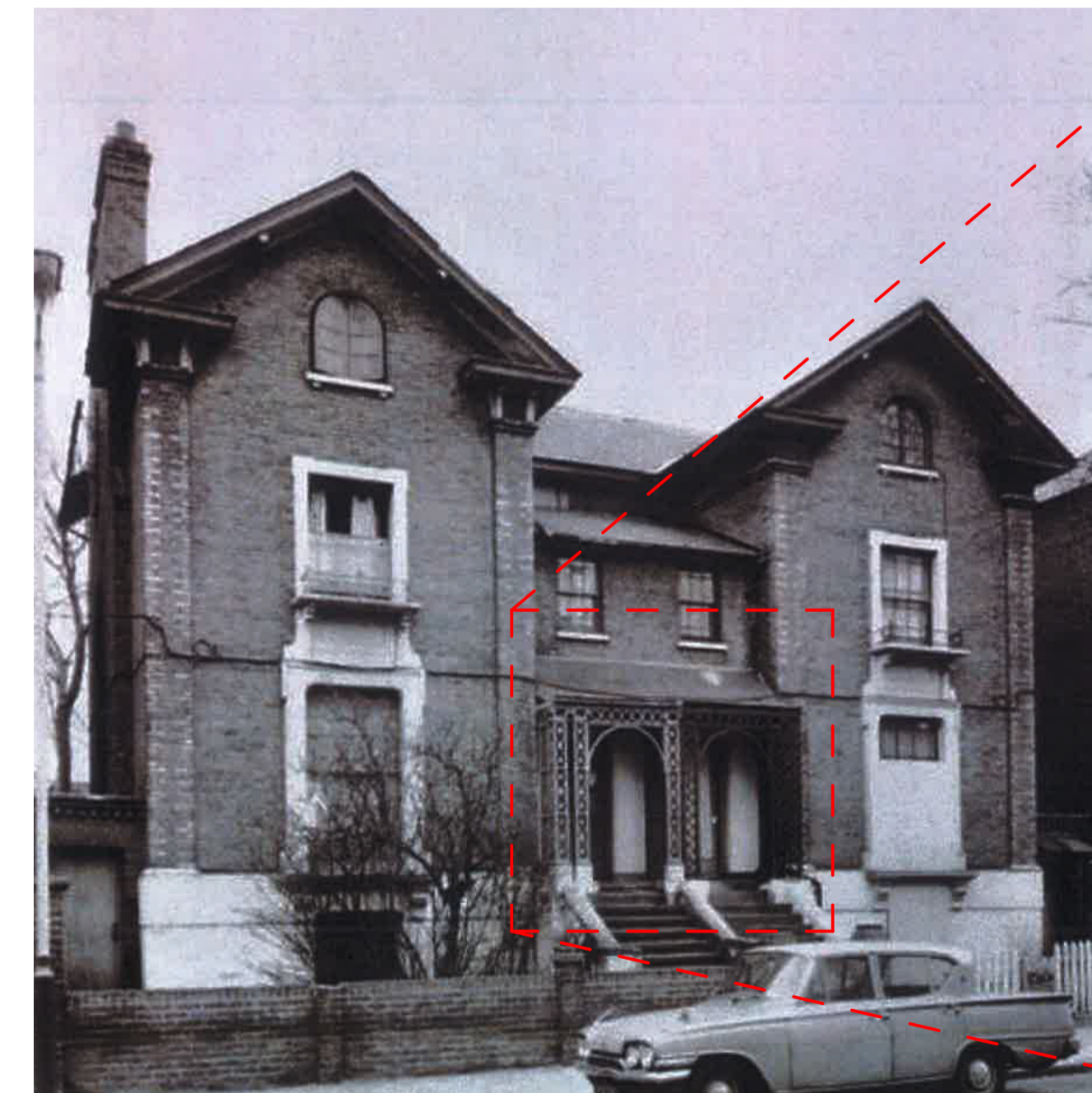

39-41 Lyndhurst Way, 1968
(London Metropolitan Archives)



NOTES:
 1. Do not scale this drawing.
 2. All dimensions are in millimetres unless noted otherwise.
 3. All dimensions should be checked on site before proceeding with the work.
 4. KnoxBhavan Architects LLP shall be notified in writing of any discrepancies.
 5. All proprietary products to be installed in accordance with the manufacturer's instructions.
 6. Detail drawings show layouts and design intent and should be read in accordance with Architectural General Arrangement drawings, Architectural Outline/NBS Specification, and any Schedules.
 7. Drawings may indicate elements to be designed and specified by Structural Engineer, Service Engineer, and other Consultants for coordination purposes.
 8. Sealant and weathertightness joints may be omitted for clarity.
 9. Key references are typically to Architectural Outline/NBS specification.
 10. Full fabrication drawings to be provided by sub-contractor for approval of all elements, details, and interfaces.
 11. All Setting out to Architect's details

REVISIONS:
 DATE: REV: A/R: NOTES:
 SHEET 64 OF 70

DRAWN BY: BH	DATE: NOVEMBER 2023	SHEET TITLE: TRELLIS_DETAILS	
APPROVED BY: SK	PROJECT ADDRESS: 41 LYNDBURST WAY, LONDON, SE15 5AQ	JOB CODE: 41LHW	DRAWING STATUS: PLANNING
SCALE @ A1	SCALE @ A3	DRAWING NUMBER: 6300	REV:
KnoxBhavan		0207 635 9911 mail@knoxbhavan.com www.knoxbhavan.com	