

Project_37 Cheltenham Rd_Parking Provision statement

Rich Ryan Studio
rich@richryan.co.uk
+44 (0) 7771 395252

Eves, Pett Rd, Pett, TN35 4HG



Location



Google maps image of terrace



37 Cheltenham Rd is an end of terrace property with an accessible side return / lean to which abuts the boundary line of 35 Cheltenham Rd. The adjoining property which shares a party wall is a different architectural style to the other properties in the terrace. Specifically No's 39 & 41. 43 to 49 all have the same character & style of No. 37. Looking along the road all the properties appear to have a diverse character in general.

Location



Existing front facade_35, 37, 39 & 41 in context

37, CHELTENHAM ROAD, LONDON, SE15 3AF

Supplied by: www.ukmapcentre.com
Serial No: 266221
Centre Coordinates: 535406,174965
Production Date: 20/06/2023 21:59:54



© Crown copyright and database rights 2023 Ordnance Survey 100048957. The representation of road, track or path is no evidence of a boundary or right of way. The representation of features as lines is no evidence of a property boundary.

0m 1cm = 5m 25m
Scale 1:500

Summary_Overview

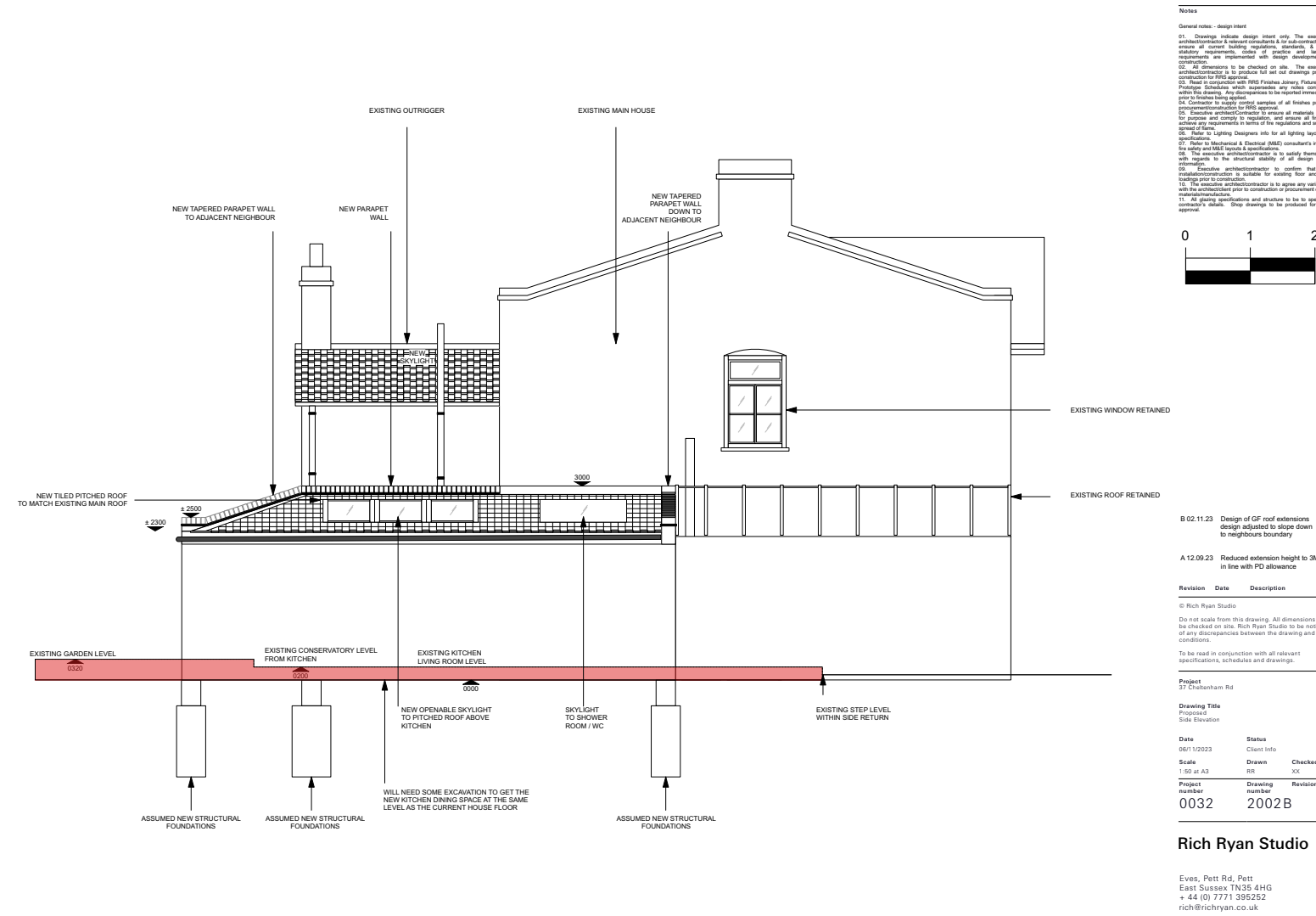

There are no changes to the parking provision associated with the rear extension development.

The street has on street parking alongside a bus route,

