

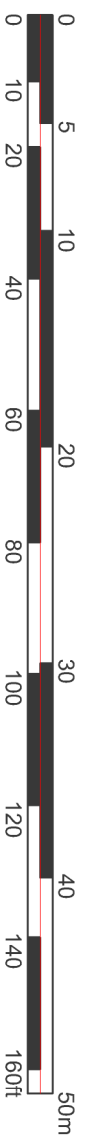

Proposed Site Plan



Trees and root protection zones shown indicative. Refer to Barrill Tree Consultancy/Arboricultural Impact Assessment for details. Refer to TGD Landscape drawings for details of landscape proposals.

Key

- Proposed building
- Existing building outline to be demolished shown in red dash
- Existing cycle store to be relocated shown in blue dash
- Campus boundary shown in blue dot dash line
- Indicative site boundary excluding remote contractor's compound shown in red line
- Existing soft landscape area
- Proposed additional soft landscape area for biodiversity enhancement
- Proposed small flowering trees, shrub and hedge planting.
- Replacement tarmac
- Proposed reinforced gravel pourous surface to replace existing tarmac
- Proposed block paving
- Proposed concrete to relocated cycle store to match existing
- Existing trees and indicative root protection zone

P04 25.10.23 NS / SL  
 Planning issue  
 P03 11.10.23 NS / SL  
 Hedge added to east elevation. Parking bays amended to match existing.  
 Rev/ Date Drawn By / Checked By

Project Music School  
 Client Peter Symonds College

Drawing Proposed Site Plan

Date Oct 22 Scale 1:500 @ A3

Project No 220302 Drawing No 009 Revision P04



Richmond House | Main Road | Otterbourne  
 Wokingham | Hampshire | RG21 2EG  
 UK | S.C. UK Office | tks.co.uk | 01962 71407

TKS Architects is the trading name of TKS Architects Limited. The copyright of this drawing is vested in the architect. It must not be copied, reproduced, or transmitted in any form or by any means, electronic or mechanical, including photocopying, recording, or by any information storage and retrieval system. All contractors must visit the site and be responsible for taking and checking all dimensions relative to the work shown on the drawing.