

NOTES

This drawing is copyright and must not be reproduced in any form without written consent of Enhance Architecture Ltd.

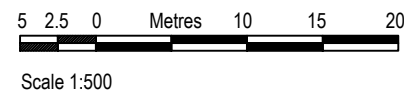
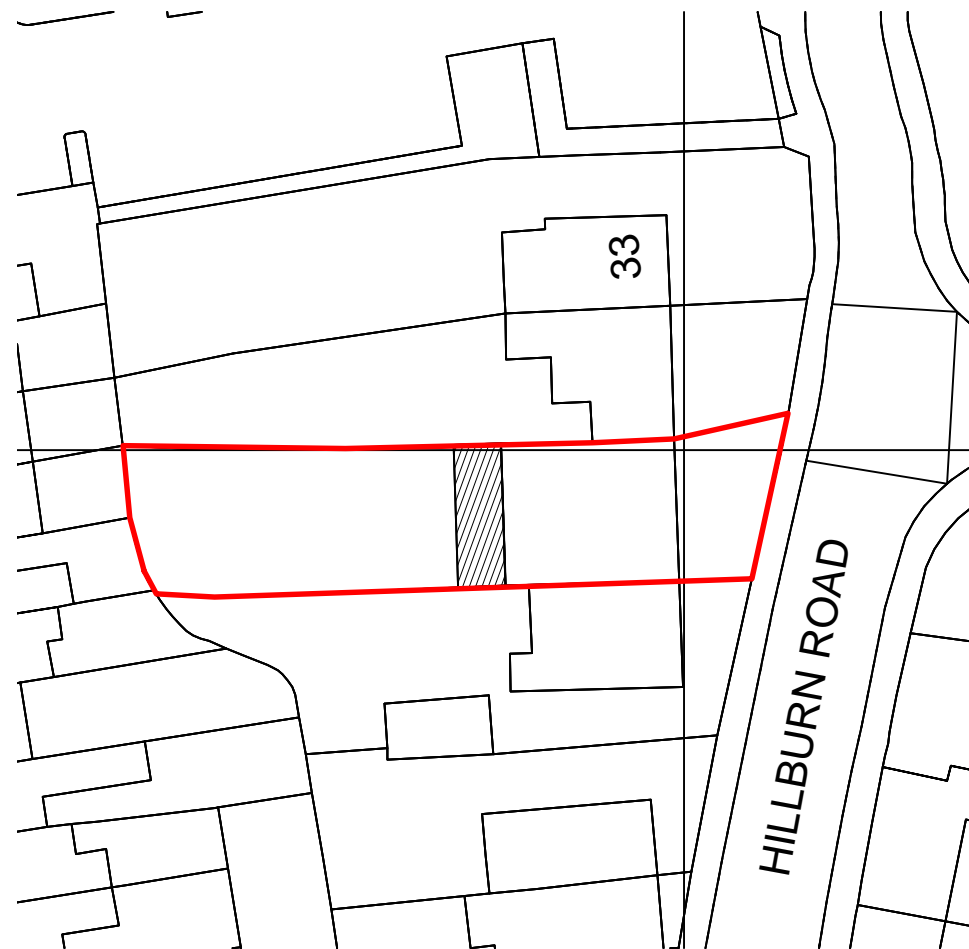
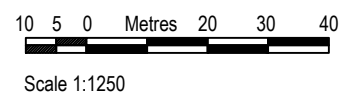
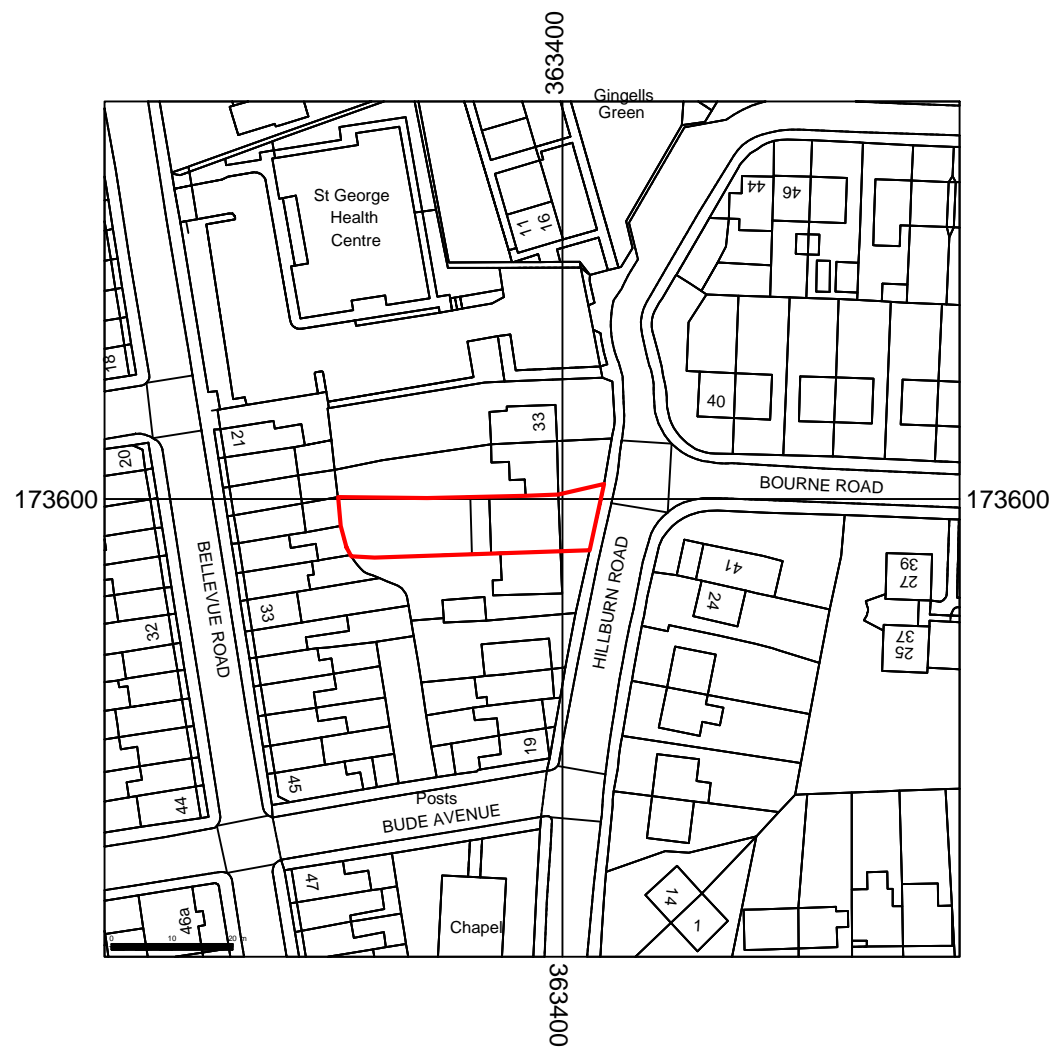

Rev	Date	Revision

Clients:
Azmat Muhammed & Sajida Ali

Project:
29 Hillburn Road, BS5 7PN
Double storey side and Single storey rear extensions

Drawing:
Location & Block Plans
EXISTING & PROPOSED



1 Grosvenor Road, Bristol, BS2 8XD

m: +44(0)7779 668358 / e: chris@enhancearchitecture.com
w: www.enhancearchitecture.com

Drawing Number: 2211_29HR_X000 Revision: *

Scale: 1:1250 & 1:500 @A3 Date: 06.2022 Drawn: CS

NOTES

This drawing is copyright and must not be reproduced in any form without written consent of Enhance Architecture Ltd

This drawing is for planning purposes only. Any dimensions used must therefore be verified on site and contractors / sub-contractors who follow them do so at their own risk.

NB. Any dims provided in brackets are indicative only - setting out is likely to be determined by other criteria.

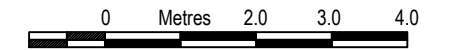

Scale 1:100

NOT FOR CONSTRUCTION

Rev	Date	Revision
-----	------	----------

Clients:
Azmat Muhammed & Sajida Ali

Project:
29 Hillburn Road, BS5 7PN
Double storey side and Single storey rear extensions

Drawing:
Ground & First floor plans
EXISTING



1 Grosvenor Road, Bristol, BS2 8XD

m: +44(0)7779 668358 / e: chris@enhancearchitecture.com
w: www.enhancearchitecture.com

Drawing Number: 2211_29HR_X001 Revision: *

Scale: 1:100 @A3 Date: 06.2022 Drawn: CS

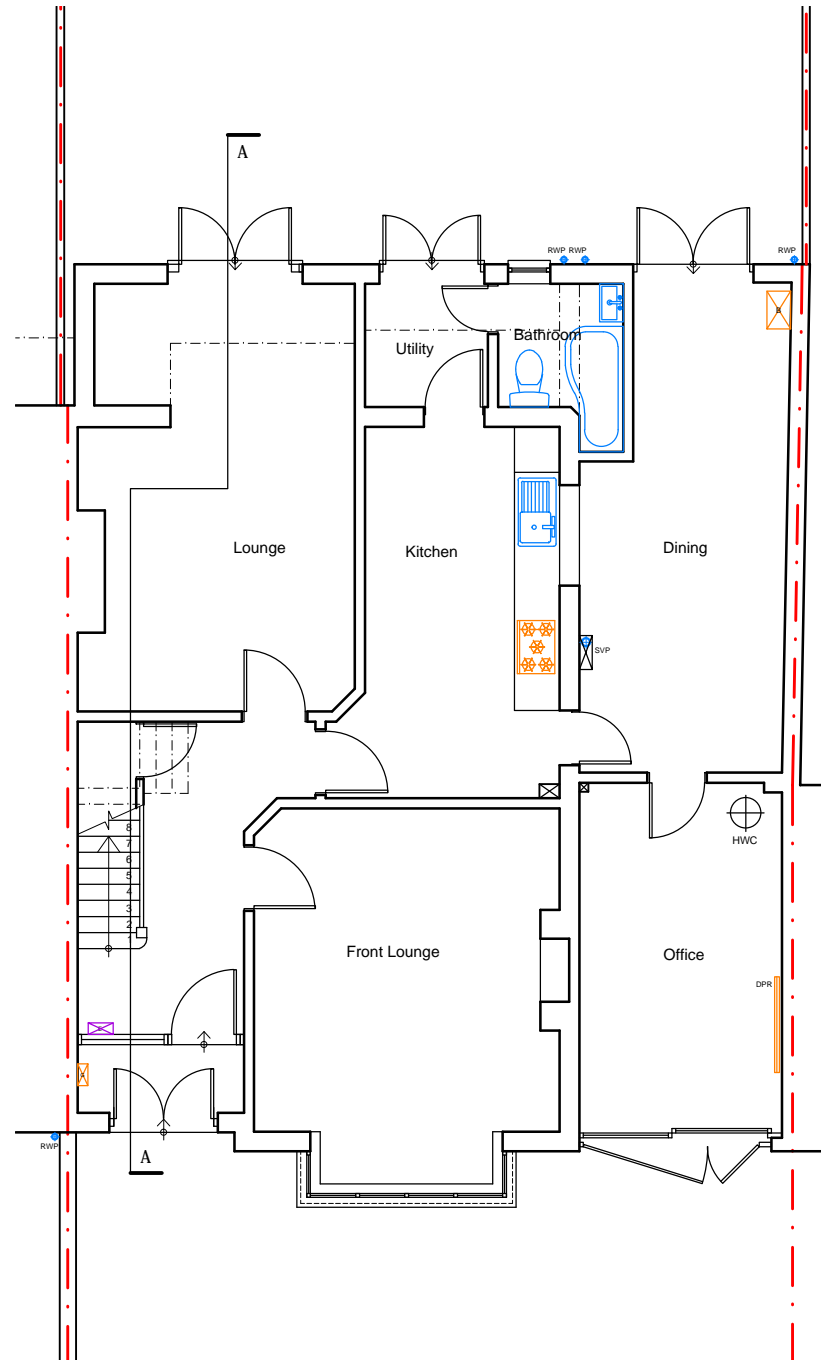

Ground Floor Plan

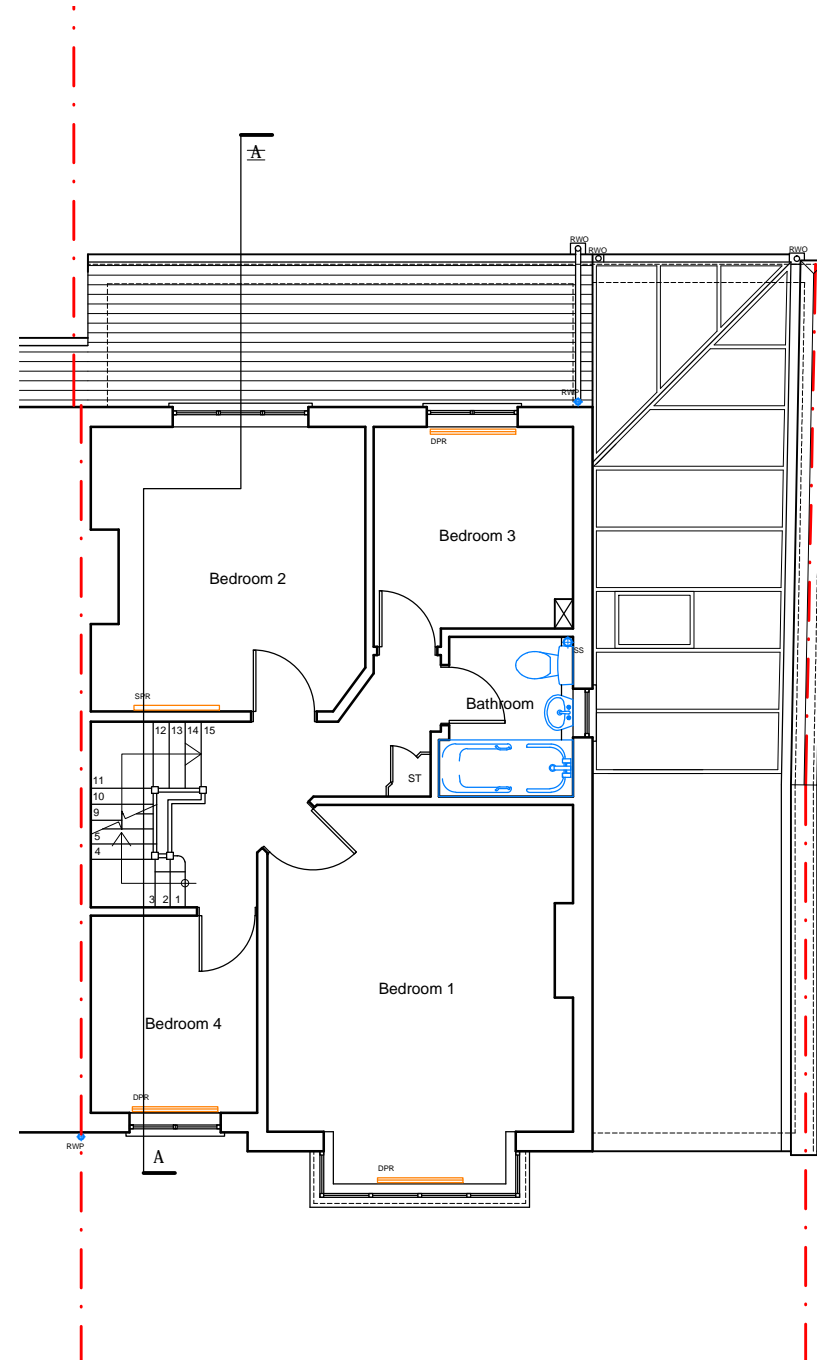

First Floor Plan

NOTES

This drawing is copyright and must not be reproduced in any form without written consent of Enhance Architecture Ltd

This drawing is for planning purposes only. Any dimensions used must therefore be verified on site and contractors / sub-contractors who follow them do so at their own risk.

NB. Any dims provided in brackets are indicative only - setting out is likely to be determined by other criteria.

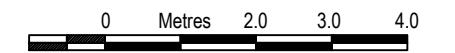

Scale 1:100

NOT FOR CONSTRUCTION

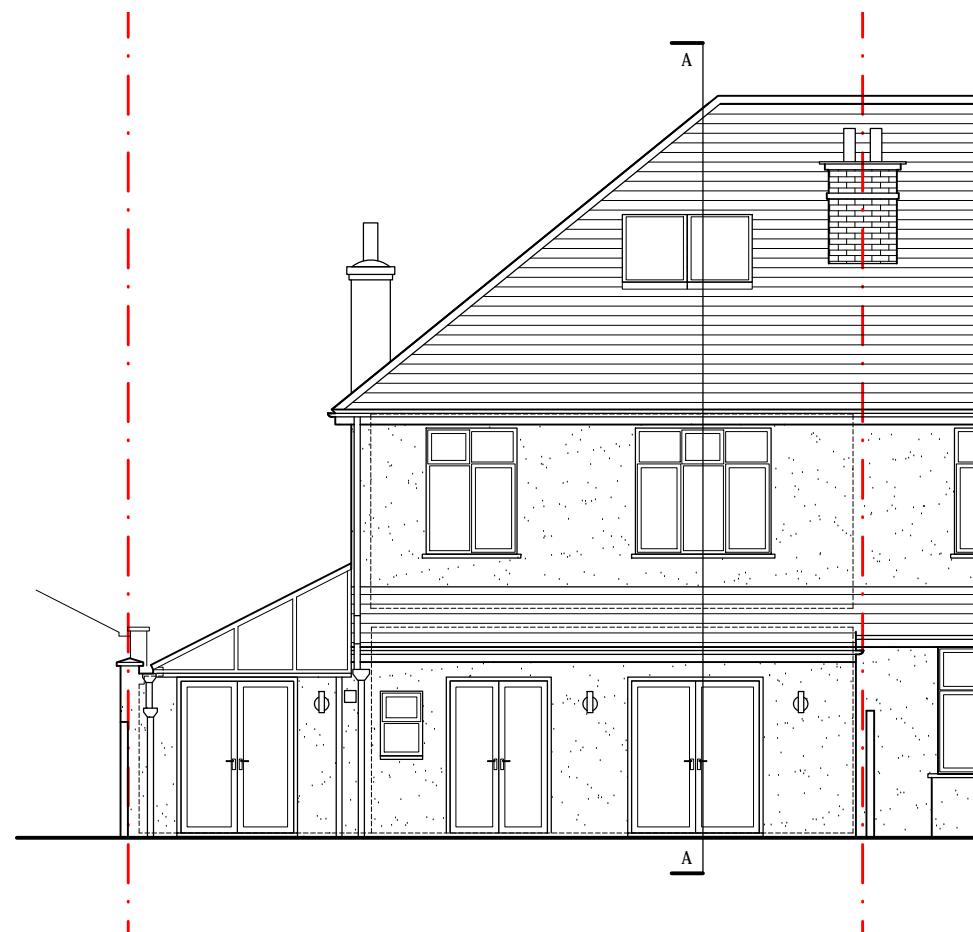

Rear Elevation



Side Elevation

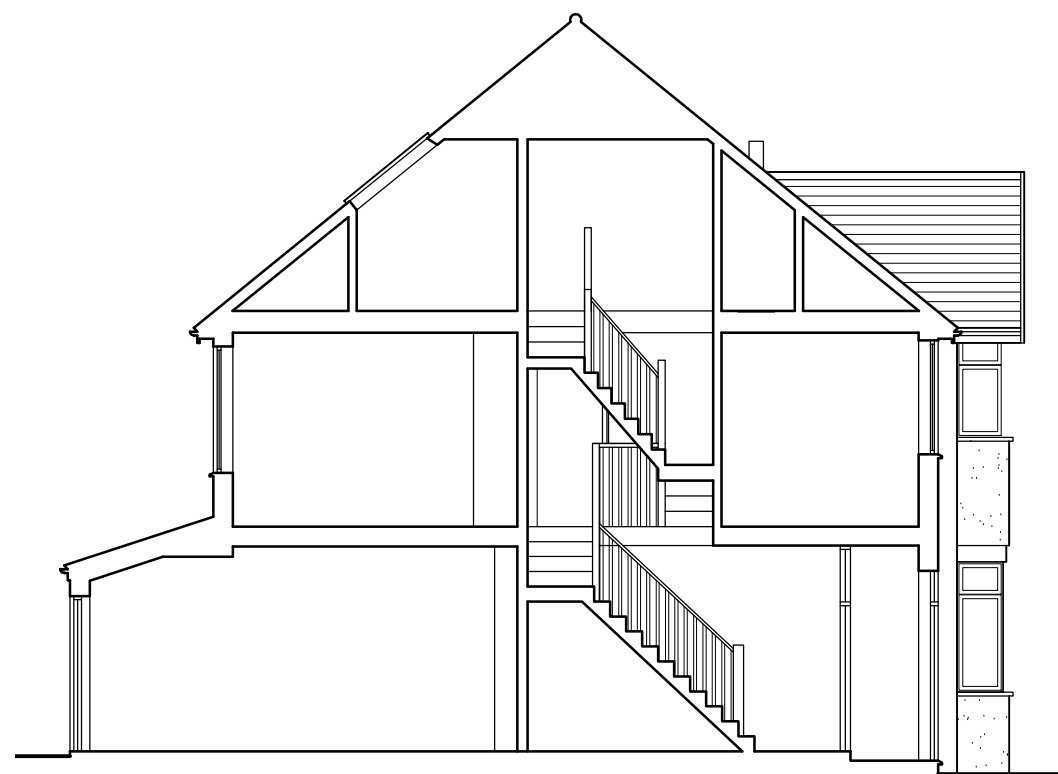

Section A-A



Front elevation

Rev	Date	Revision

Clients:
Azmat Muhammed & Sajida Ali

Project:
29 Hillburn Road, BS5 7PN
Double storey side and Single storey rear extensions

Drawing:
Front, Rear & Side Elevations & Section A-A
EXISTING



1 Grosvenor Road, Bristol, BS2 8XD

m: +44(0)7779 668358 / e: chris@enhancearchitecture.com
w: www.enhancearchitecture.com

Drawing Number: 2211_29HR_X002 Revision: *

Scale: 1:100 @A3 Date: 06.2022 Drawn: CS

NOTES

This drawing is copyright and must not be reproduced in any form without written consent of Enhance Architecture Ltd

This drawing is for planning purposes only. Any dimensions used must therefore be verified on site and contractors / sub-contractors who follow them do so at their own risk.

NB. Any dims provided in brackets are indicative only - setting out is likely to be determined by other criteria.

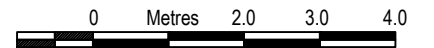

Scale 1:100

NOT FOR CONSTRUCTION

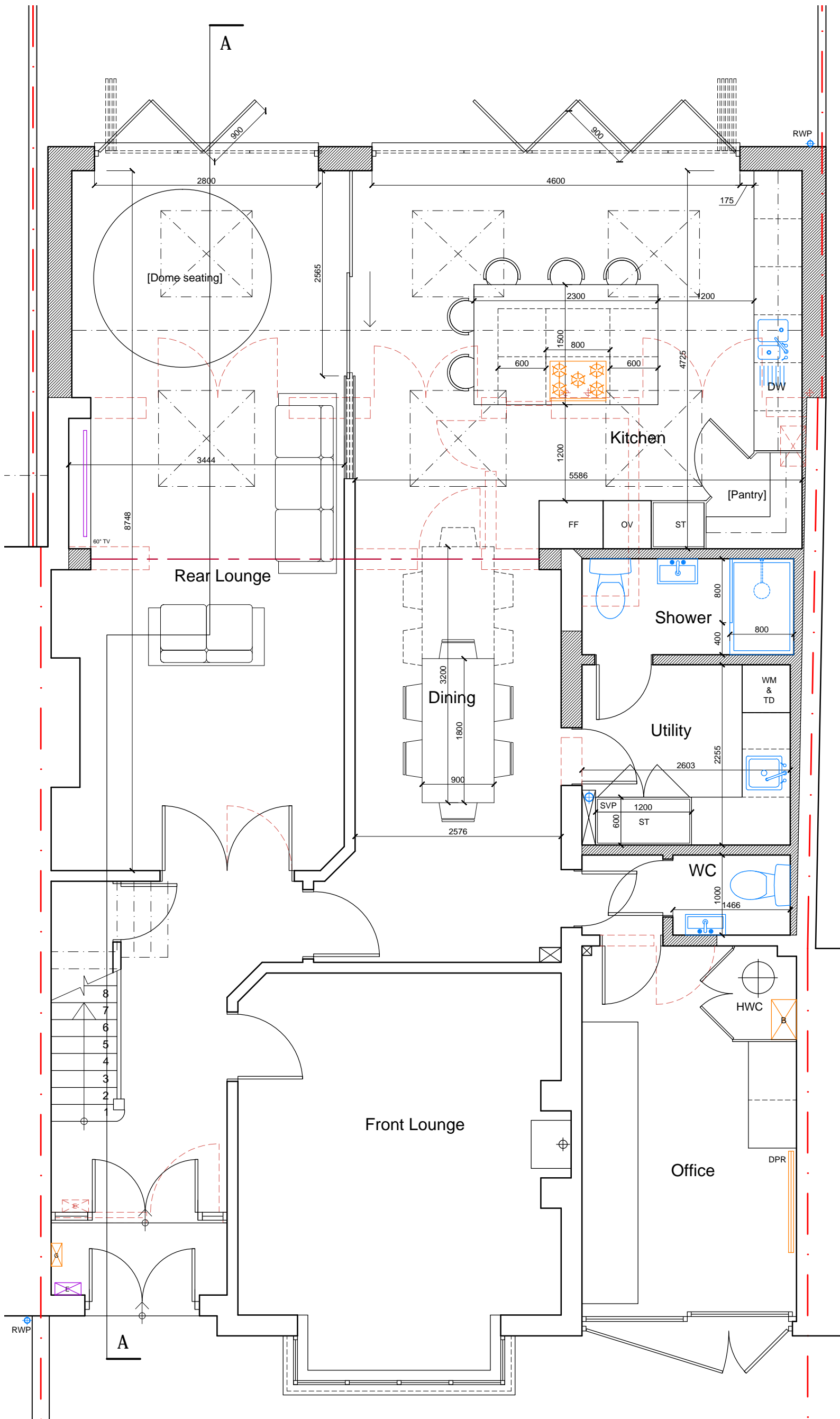

Rev	Date	Revision

Clients:
Azmat Muhammed & Sajida Ali

Project:
29 Hillburn Road, BS5 7PN
Double storey side and Single storey rear extensions

Drawing:
Ground floor plan
PROPOSED



1 Grosvenor Road, Bristol, BS2 8XD

m: +44(0)7779 668358 / e: chris@enhancearchitecture.com
w: www.enhancearchitecture.com

Drawing Number: 2211_29HR_D101	Revision: *
-----------------------------------	----------------

Scale: 1:50 @A3	Date: 07.2022	Drawn: CS
--------------------	------------------	--------------

Ground Floor Plan

NOTES

This drawing is copyright and must not be reproduced in any form without written consent of Enhance Architecture Ltd

This drawing is for planning purposes only. Any dimensions used must therefore be verified on site and contractors / sub-contractors who follow them do so at their own risk.

NB. Any dims provided in brackets are indicative only - setting out is likely to be determined by other criteria.

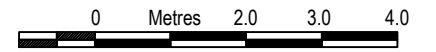

Scale 1:100

NOT FOR CONSTRUCTION

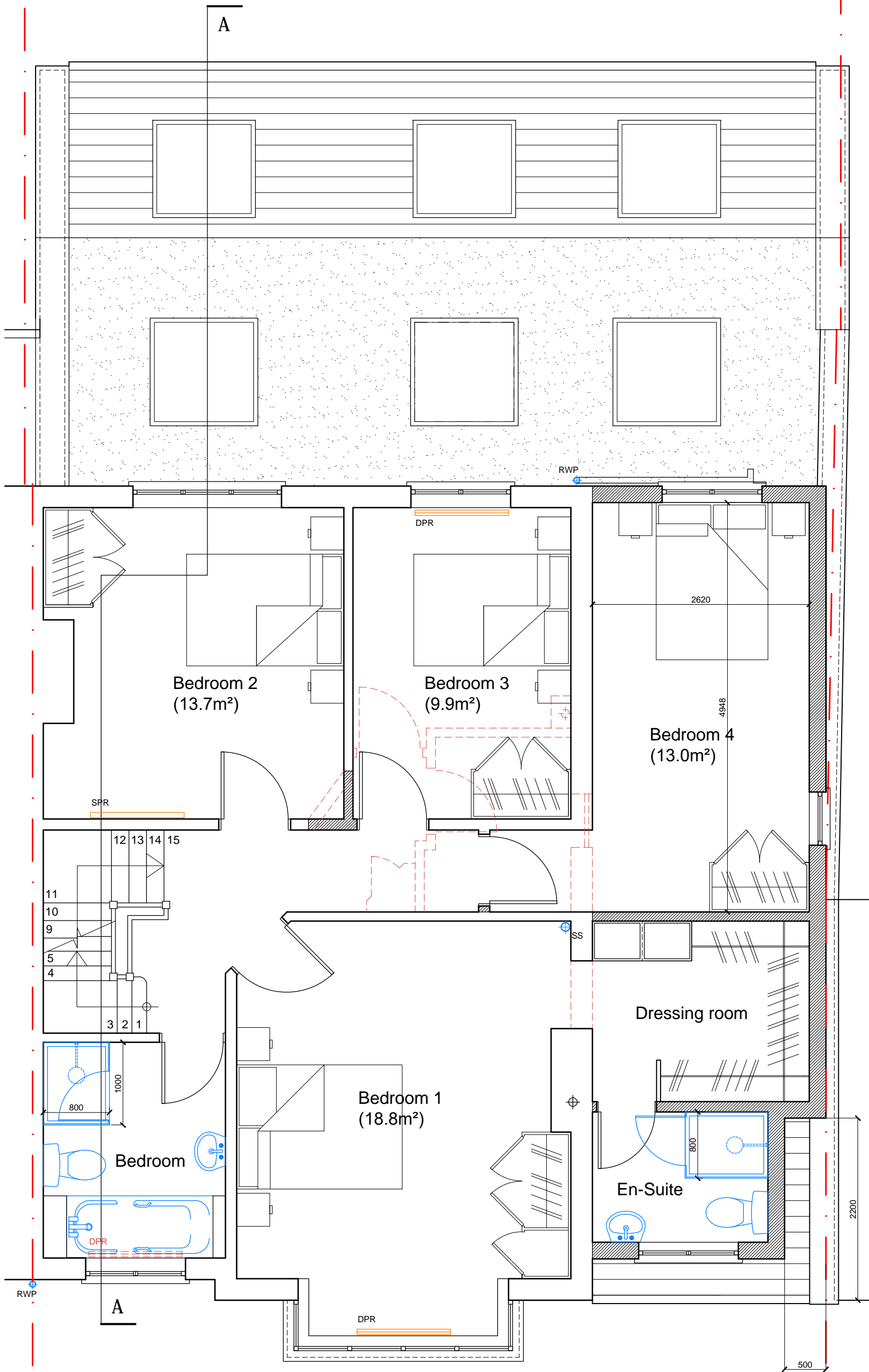

Rev	Date	Revision

Clients:
Azmat Muhammed & Sajida Ali

Project:
29 Hillburn Road, BS5 7PN
Double storey side and Single storey rear extensions

Drawing:
First floor plan
PROPOSED



1 Grosvenor Road, Bristol, BS2 8XD

m: +44(0)7779 668358 / e: chris@enhancearchitecture.com
w: www.enhancearchitecture.com

Drawing Number: 2211_29HR_D102	Revision: *
-----------------------------------	----------------

Scale: 1:50 @A3	Date: 07.2022	Drawn: CS
--------------------	------------------	--------------

First Floor Plan

NOTES

This drawing is copyright and must not be reproduced in any form without written consent of Enhance Architecture Ltd

This drawing is for planning purposes only. Any dimensions used must therefore be verified on site and contractors / sub-contractors who follow them do so at their own risk.

NB. Any dims provided in brackets are indicative only - setting out is likely to be determined by other criteria.

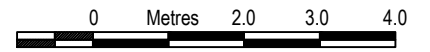

Scale 1:100

NOT FOR CONSTRUCTION

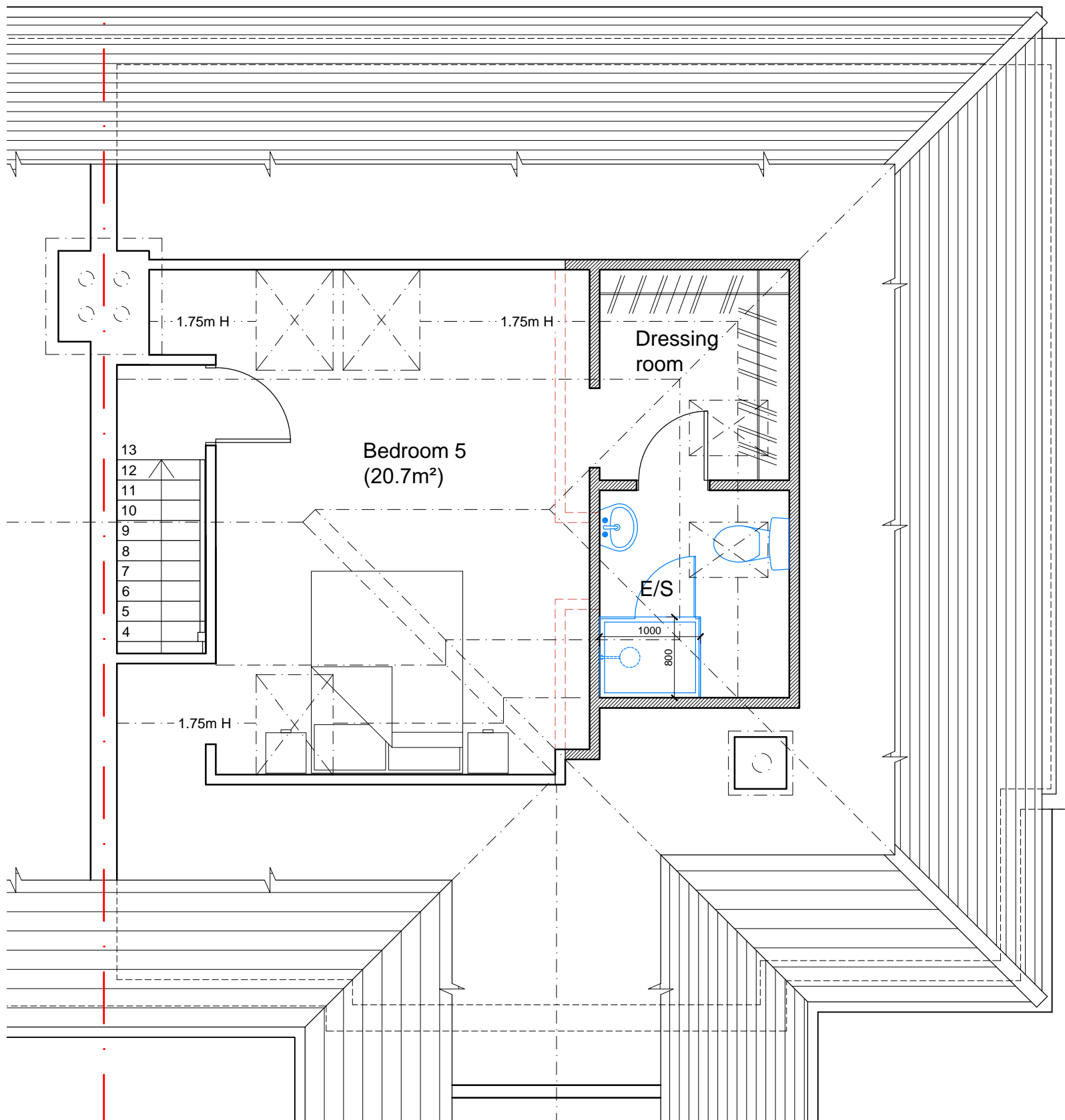

Rev	Date	Revision
-----	------	----------

Clients:
Azmat Muhammed & Sajida Ali

Project:
29 Hillburn Road, BS5 7PN
Double storey side and Single storey rear extensions

Drawing:
Second floor plan
PROPOSED



1 Grosvenor Road, Bristol, BS2 8XD

m: +44(0)7779 668358 / e: chris@enhancearchitecture.com
w: www.enhancearchitecture.com

Drawing Number: 2211_29HR_D103	Revision: *
-----------------------------------	----------------

Scale: 1:50 @A3	Date: 07.2022	Drawn: CS
--------------------	------------------	--------------

Second Floor Plan

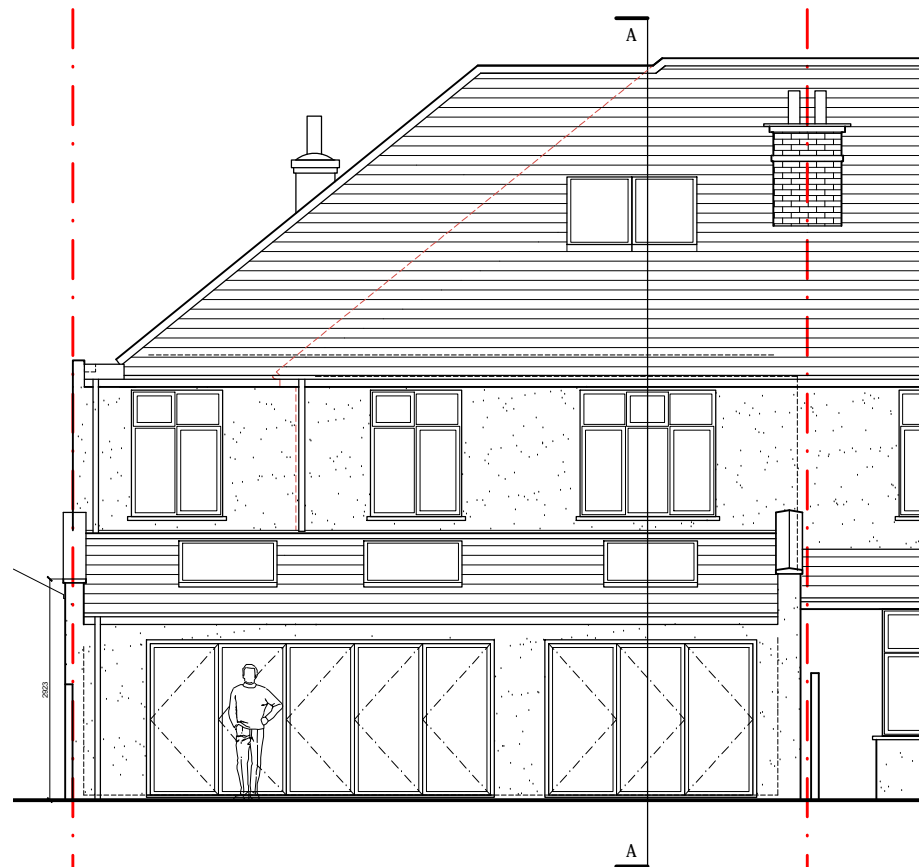

Rear Elevation

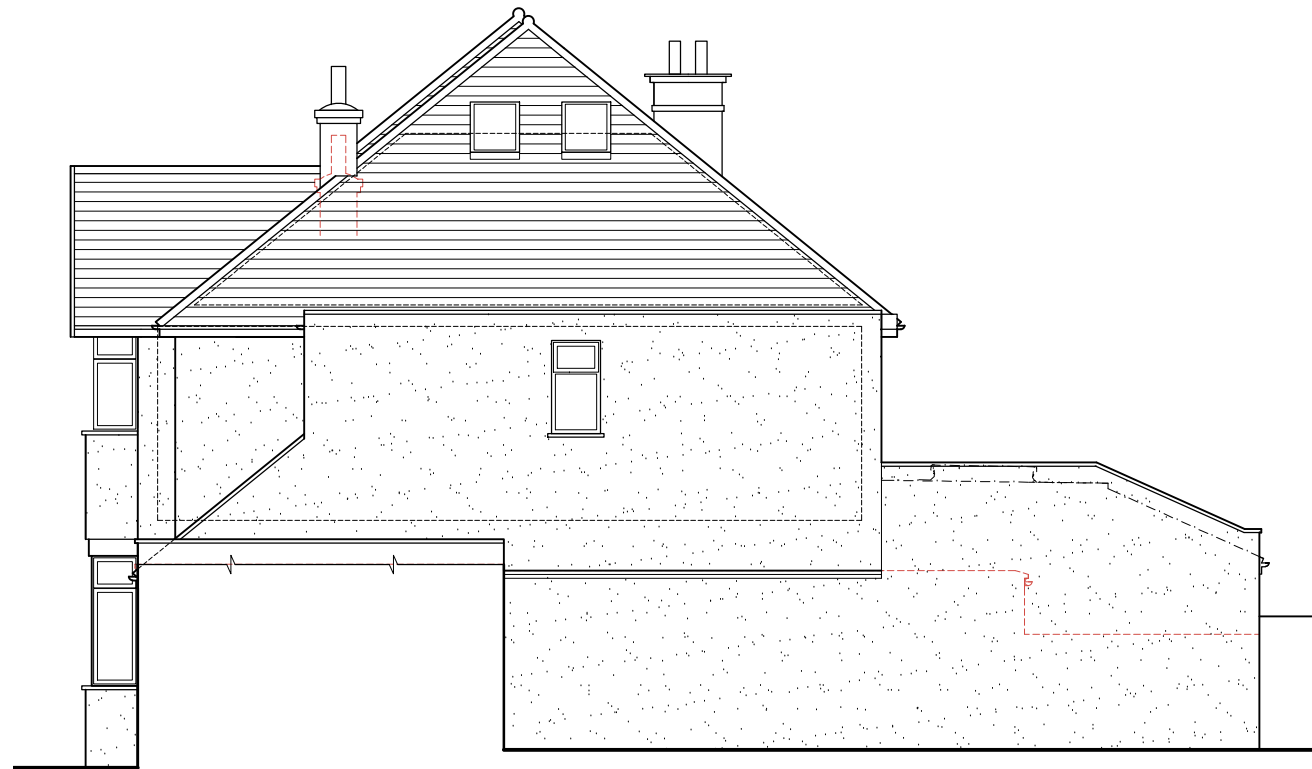

Side Elevation

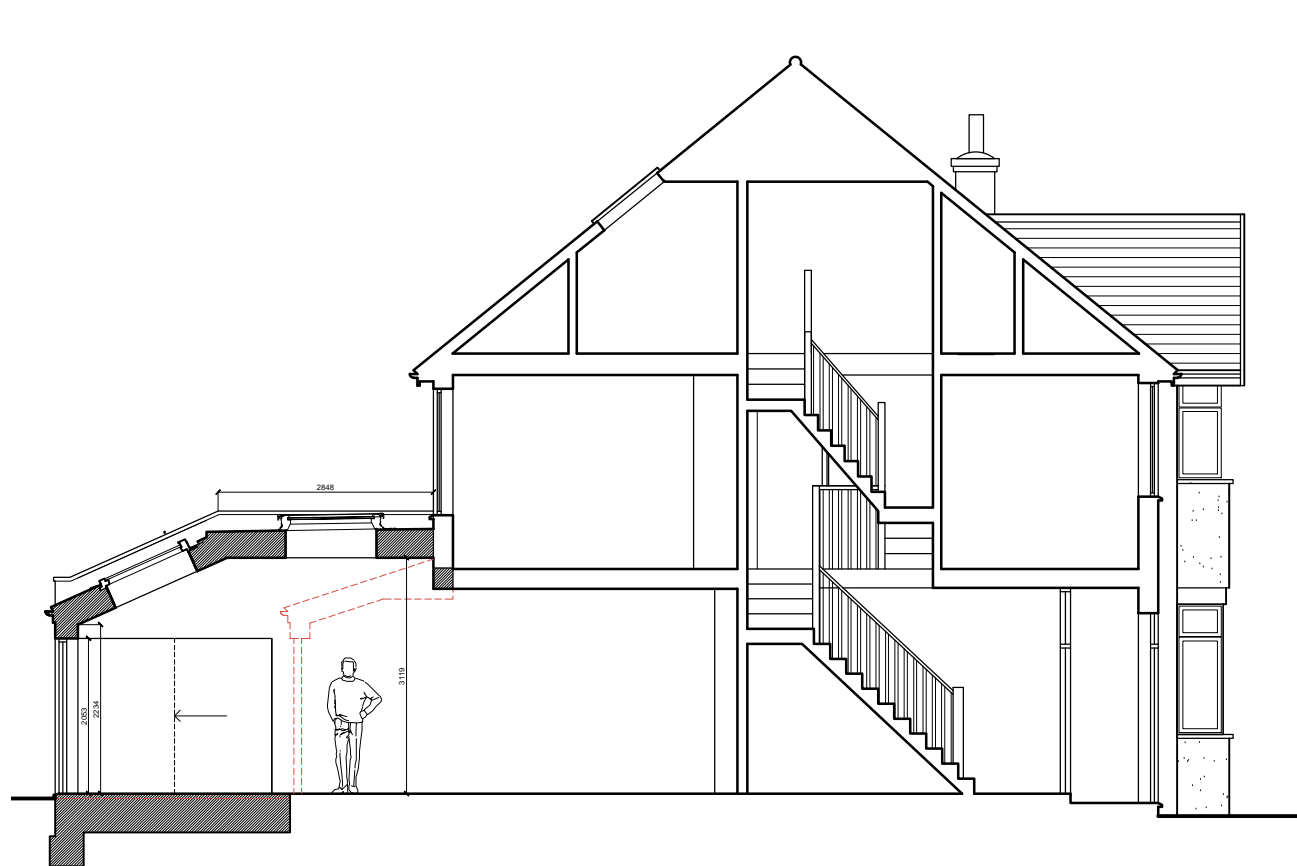

Section A-A



Front elevation

NOTES

This drawing is copyright and must not be reproduced in any form without written consent of Enhance Architecture Ltd

This drawing is for planning purposes only. Any dimensions used must therefore be verified on site and contractors / sub-contractors who follow them do so at their own risk.

NB. Any dims provided in brackets are indicative only - setting out is likely to be determined by other criteria.

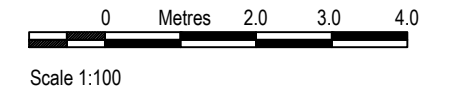

NOT FOR CONSTRUCTION

Rev	Date	Revision

Clients:
Azmat Muhammed & Sajida Ali

Project:
29 Hillburn Road, BS5 7PN
Double storey side and Single storey rear extensions

Drawing:
Front, Rear & Side Elevations & Section A-A
PROPOSED



1 Grosvenor Road, Bristol, BS2 8XD

m: +44(0)7779 668358 / e: chris@enhancearchitecture.com
w: www.enhancearchitecture.com

Drawing Number: 2211_29HR_104 Revision: *

Scale: 1:100 @A3 Date: 06.2022 Drawn: CS