

EXTERNAL MATERIALS KEY

- 1 Existing cladding panels - Random pattern (Class A1).
- 2 Existing external double glazed windows.
- 3 Existing textured recessed panels (Class A1).
- 4 Existing feature built out construction from cladding material. PPC Aluminium panel (RAL 6034).
- 5 Existing projecting jamb and head cladding panels to provide solar control.
- 6 Existing parapet edge trim - GRP Dark Grey.
- 7 Existing coloured cladding panels (Class A1). PPC Aluminium (RAL 6034).
- 8 Existing external door.
- 9 Existing AVJ serving Level B including associated steel support work, working platforms, ductwork and CAI louvers.
- 10 Existing lowered wall.
- 11 Existing curved curtain walling.
- 12 Existing cladding panels (yellow).
- 13 Existing cladding panels (blue).
- 14 Existing cladding panels (white).
- 15 Existing cladding panels (red).
- 16 Existing brickwork.

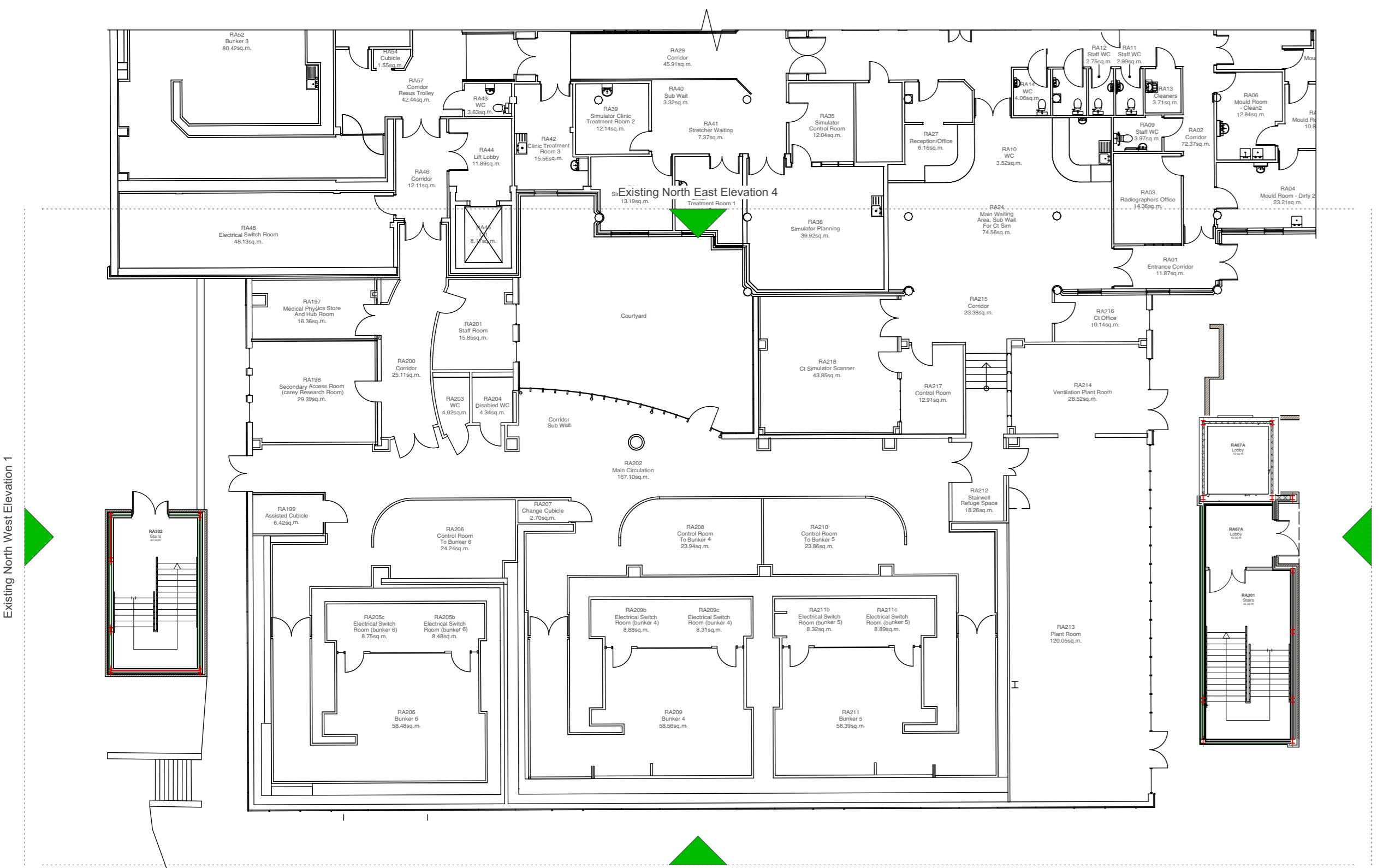

EXISTING SOUTH EAST ELEVATION 3



ELEVATION KEY PLAN (LEVEL B)

EXISTING ELEVATION 3 (SOUTH EAST)

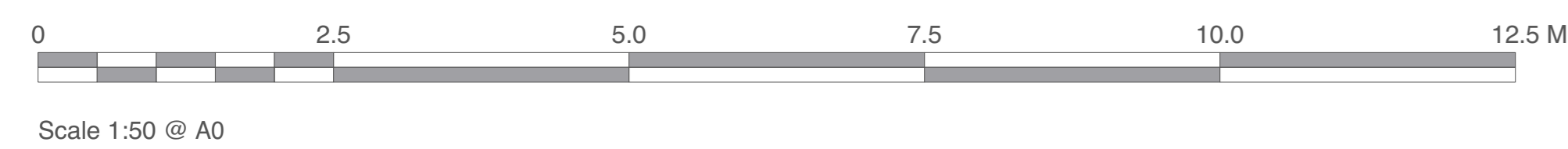

Chartered Architects
Chartered Building Surveyors
Interior Designers
CDM Services

3 GP Centre, Yeoman Road,
Ringwood, Hampshire, BH24 3FF
+44 (0)425 472 833
www.kendallkingscott.co.uk

Project
Proposed Vertical Extension Oncology

Client
University Hospital Southampton

Scale
1:50

Paper Size
ISO A0

Filename
201254.vvwx

P02 11/02/2022 MC CS External materials key updated.
P01 27/01/2022 MC CS First issue.
Rev Date By Ap Note

Drawing Title
Existing Elevation 3 (South East)

Project Number
201254-VEO-KKL-00-ZZ-DR-A-1302 P02

Date
02/11/2021

Drawn
MC

Checked
CS

Purpose/Status
PLANNING



Only to be used on the site for which designed. The electronic transmission of design information contained in this drawing is carried out entirely at the User's risk and Kendall Kingscott Ltd. will have no liability for any errors or inaccuracies arising therefrom. The production of amended or updated information from this and design information by the User is entirely the responsibility of the User and Kendall Kingscott Ltd. shall have no responsibility to report, correct or withdraw.