

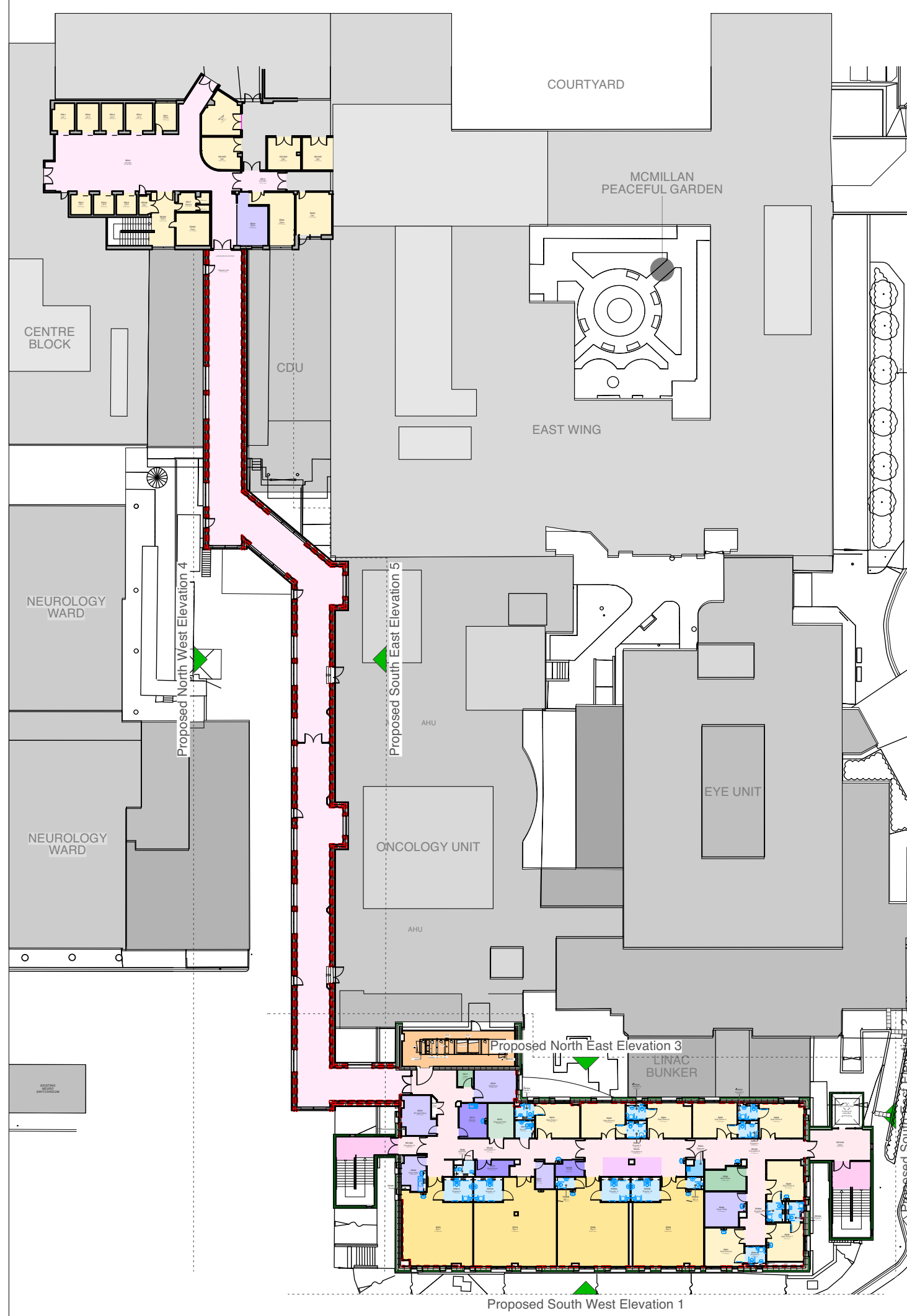

PROPOSED SOUTH EAST ELEVATION 5



EXTERNAL MATERIALS KEY

- 1 Grey brickwork to replace existing cladding on Level A.
- 2 Red brickwork to replace existing cladding on Level A.
- 3 Existing brickwork.
- 4 Equitone rainscreen cladding to reflect levels B and C.
- 5 Textured recessed panels next to windows. Marley Equitone Linea to match recessed panels installed on the existing building.
- 6 Vertical rainscreen panel cladding. Colour: RAL 210 90 10.
- 7 Rainscreen panel cladding next to window. Panel direction vertical. Colour: RAL 6034.
- 8 PPC Aluminium feature strip. Colour: RAL 6034.
- 9 PPC aluminium windows and pressings.
- 10 Recessed linear panel to stairs.
- 11 Profiled cement rainscreen cladding to plantroom. Colour: RAL 7022.
- 12 Rainscreen cladding to stairs. Equitone Textive. Random pattern to match existing seamlessly. Colour to match existing.
- 13 Rainscreen cladding RAL 7016, panel sizes: 1200mmx600mm, Gold to match perforated panel.
- 14 Full height curtain walling with obscure spandrel panels at low level and to hide structure.
- 15 Feature PPC aluminium cladding reveals.
- 16 Structural steelwork - External fire protection required.
- 17 Ventilated louvre cladding - Colour Dark Grey.
- 18 Existing curved curtain walling.
- 19 Perforated architectural screening.
- 20 Feature built out construction from cladding material. PPC aluminium panel (RAL 6034).
- 21 Rainwater pipes.
- 22 External door onto maintenance access walkway.

ELEVATION KEY PLAN (LEVEL D)

PROPOSED SOUTH EAST ELEVATION 5

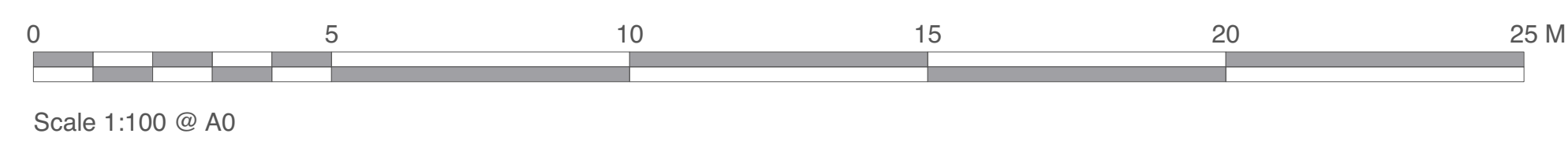

Chartered Architects  
Chartered Building Surveyors  
Interior Designers  
CDM Services

Project  
**Proposed Vertical Extension Oncology**

Client  
**University Hospital Southampton**

P02 18/10/2023 TC CS Rainwater pipes indicated, cladding colour and gold stripes added.  
P01 27/01/2022 TC CS First issue.  
Rev Date By Ap Note

Drawing Title  
**Proposed South East Elevation 5**

Project Number  
**201254-VEO-KKL-00-ZZ-DR-A-1505 P02**

3 GP Centre, Yeoman Road,  
Ringwood, Hampshire, BH24 3FF  
+44 (0)425 472 833  
www.kendallkingscott.co.uk

Scale  
**1:100**

Paper Size  
**ISO A0**

Filename  
**201254.vwx**

Date  
**06/01/2022**

Drawn  
**TC**

Checked  
**CS**

Purpose/Status  
**PLANNING**



Only to be used on the site for which designed. The electronic transmission of design information contained in this drawing is carried out entirely at the User's risk and Kendall Kingscott Ltd. will have no liability for any errors or inaccuracies arising therefrom. The production of amended or updated information from this and design information by the User is entirely the responsibility of the User and Kendall Kingscott Ltd. shall have no responsibility to report, correct or withdraw.